

MOLITOR ANGUS RANCH

39th Annual Production Sale



March 17, 2018

Saturday 🍀 1:00 PM at the ranch 🍀 Zenda, Kansas

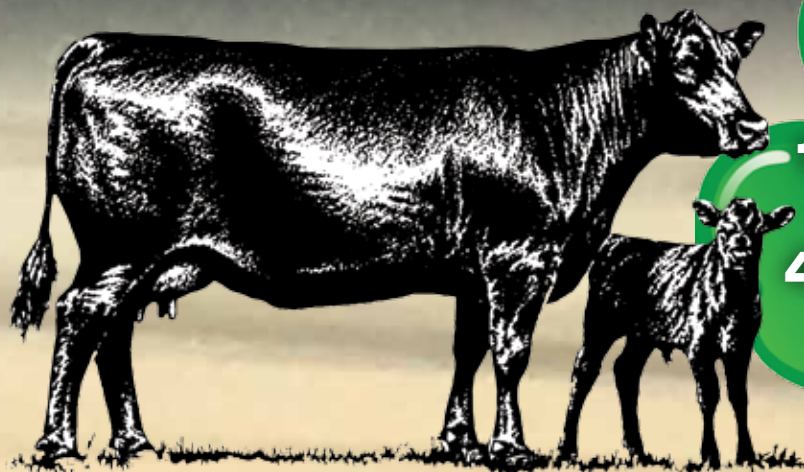

SELLING
110 BULLS
AND
42 FEMALES

MOLITOR ANGUS

Saturday, MARCH 17, 2018

1:00 p.m. at the Ranch

(5 mi. North and 2 ½ mi. West of Zenda, KS)

★ SELLING ★

★ **110 Bulls** ★ ★ **42 Females** ★
Fertility Tested & I50K 42 Open Replacement Heifers

★ **ALL SALE CATTLE HAVE I50K TESTS** ★

★★★★★
Register for Online Bidding:
www.dvauction.com

DVAuction
Broadcasting Real-Time Auctions

For more on DVAuction see Page 5.

SALE DAY PHONES

620-243-6335 Phone 620-243-4332

Mobile 620-243-3081 (Mike)

SALE LOCATION:

Molitor Angus Ranch, 5 miles North, 2½ miles West of Zenda or 9 miles West, 9 miles South, 2½ West of Kingman – See map on back cover.

TRANSPORTATION:

Wichita Municipal Airport serves many major airlines, also the Kingman Airport has facilities for private airplanes. We will be happy to meet any flight on request.

SALES STAFF:

Col. Jerry Lehmann, Auctioneer..... 573-474-7230
(cell) 573-999-4759
Jeff Mafi, *Angus Journal*..... 816-344-4266
Tami McIntosh, DVAuction..... 402-316-5460
Jeff Hallowell, *OK Stock Exchange* 405-840-3915
Angus Hall of Fame..... 816-532-0811
Anne Lampe, *Kansas Angus News*..... 620-872-3915
Andrew Sylvester, *Kansas Stockman*..... 785-456-4352

SALE HEADQUARTERS:

Copa Motel, east edge of Kingman, Kan., 1113 E. Hwy 54,
620-532-3118 or Welcome Inn Motel, 1101 E. Hwy 54, Kingman, 620-532-3144.
Call hotels for reservations or call Richard Molitor 620-243-6335.
Sale Book prepared by Boelte-Hall 913-766-7726.

ASSOCIATION REPRESENTATIVES:

Jeff Mafi.....Regional Manager, American Angus Association
Anne Lampe.....Secretary, Kansas Angus Association
Neil Haverkamp.....President, Kansas Angus Association
Larry Lundgren.....Past President, Kansas Angus Association

PHONE ORDERS

Buyers unable to attend the sale may call or send their bids to Mike Molitor or to the auctioneer, sales staff or representatives. If you would like to discuss the sale offering, call us (preferably several days before the sale), and describe your needs and budget and we can select your genetics for you. We can bid on the animal for you and pay only the bid price established by the auction. Bids are handled in confidence with a Satisfaction Guarantee on all orders.

Email: molangus@onlinezenda.net

Cell: 620-243-3081

Mike or Richard
620-243-6335

Mike Molitor (night)
620-243-6352

Sale Day Phone
620-243-6335

GENERAL INFORMATION:

Inspection of Cattle: All sale cattle will be available for your inspection at the ranch. All cattle are freeze branded.

DNA Information: All cattle sell free of known genetic defects. A supplement sheet will be available at the sale for updated performance data. All bulls and females have been I50K Tested.

Herd Health: All cattle will be accompanied with proper health certificates. Cattle selling to surrounding states that require additional tests will be held and shipment will be scheduled later. All bulls will be semen tested and scrotal measured. Also, bulls and breeding-age females will be vaccinated with Preg Guard Gold FP10 and Poured. All cattle have PI negative tests. Safeguard wormer is used twice a year. All yearling cattle have a Feb 2018 treatment with Valbazen wormer.

Terms and Conditions: The terms of the sale are cash or check and all settlements must be made at the close of the auction. All animals are 100% guaranteed in accordance with the rules and regulations set forth by the American Angus Association. A copy of the Angus Association rules will be in the office on sale day. Announcements on sale day take precedence over printed material. All persons who attend the sale do so at their own risk. Molitor Angus assumes no responsibility, legal or otherwise, for their safety or the behavior of the animals.

Insurance: Insurance will be available at the purchaser's option.

Delivery: Pick up your purchased livestock by Saturday, March 24, 2018 and enjoy a \$50.00 gift certificate per head to the Lumber Yard Steakhouse in Zenda, KS. For more details, see page 33. We will be happy to assist the delivery arrangements. We do offer free delivery of 3 or more lots to one location within 300 miles. Shipment is at buyer's own risk, so we suggest you insure your purchases.

Lunch: A complimentary lunch will be served at 11:00 a.m.

All announcements from the Auction Box will take precedence over the information in the Sale Book. PLEASE BRING THIS CATALOG WITH YOU TO THE SALE.

EXPLANATION OF PERFORMANCE CODES

(See page 9 for understanding performance ratios.)

CED – Calving Ease Direct is expressed as a difference in percentage of unassisted births, with a higher value indicating a greater calving ease in first-calf heifers.

BR – Birth Weight Ratio. 100 is average.

BW – Actual Birth Weigh in Pounds.

205 Wt. – Weaning Weight adjusted to a 205 day value.

WR – Weaning Weight Ratio comparing all animals weaned in a contemporary group. 100 is average.

YR – Yearling Weight Ratio comparing all animals in a contemporary group. 100 is average.

YW – 365-day adj. yearling weight in pounds.

NR – Nursing Ratio – weaning ratio average of the dam's progeny.

\$(B) – Beef Value in dollars.

365 Wt. – Adjusted weight in pounds at 1 year of age.

Weaning Wt. EPD – the number of pounds at weaning that the bull should add to a calf crop above the breed standard. (WW)

Yearling Wt. EPD – the number of pounds at yearling that the bull should add to a calf crop above the breed standard. (YW)

Pure Milk EPD – the number of pounds at weaning that should be attributed to the milking ability of a bull's daughter. (Milk)

Birth Wt. EPD (expressed in pounds) (BW) –

a. Bulls with EPDs less than +2.0 are recommended for use on heifers.

You may still have some calving difficulty, but as the value for EPD becomes lower, so should your calving difficulty due to birth weight become less.

b. Bulls with EPDs between +2.0 and +4.0 can be used on heifers, but close supervision and management should be followed.

c. Bulls with EPDs over +4.0 can safely be used on cows, but are not recommended for use on heifers.

– This symbol used within a pedigree means that that particular animal is a Pathfinder and meets a certain set of strict standards set forth by the American Angus Association.

The Pathfinder Angus program was started in 1978 in an effort to identify superior cows in the breed based on their records of performance from Angus Herd Improvement Records (AHIR). In identifying these superior cows, emphasis was placed on early puberty, breeding and early performance of the offspring. In addition, bulls that have sired a minimum of five or more Pathfinder Cows are listed as Pathfinder Sires in this report.

WELCOME TO MOLITOR ANGUS RANCH

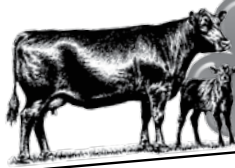

MOLITOR ANGUS RANCH

11558 SW 90th St. Zenda, Kansas 67159
(620) 243-6335 Fax: (620) 243-7533
Mobile: (620) 243-3081

Dear Angus Friends,

Welcome to our 39th Annual Production Sale. This family operation continues on the mission to "raise trouble free cattle that calve easily and produce a big calf". We are making progress towards this goal as our sale cattle rank in the top 25% of the breed for calving ease traits and top 20% for Growth EPDs.

Our family ranch is a "hands on" operation and all the sale cattle have been raised and grown on our land. The day to day feeding of our cattle allows us to monitor their development from birth to sale day.

For the bulls, our feeding system gives them the opportunity to compete against each other and exhibit their superior gain potential. Past customers indicate their satisfaction with the condition and soundness of our sale bulls.

The bulls selling have done well on the ranch this winter and will have average actual weights of over 1250 pounds on sale day. All bulls are semen checked and are ready for service.

The yearling females selling have the same bloodlines as our replacement heifers and represent similar sire groups as the bulls in the sale.

We hope you appreciate the entire offering represented in this sale. Be confident that you are buying cattle that are fully guaranteed by a program that has 66 years of experience in the Angus business.

Let us know if we can be of assistance in helping you with your selection. We greatly appreciate your interest in our family cattle operation. We are appreciative of all the support of our loyal customers and look forward to seeing everyone on sale day to celebrate our 66th year.

Mike Molitor & Molitor Family

2014 SEEDSTOCK COMMITMENT TO EXCELLENCE AWARD

(Certified Angus Beef LLC)



The Molitors - Debbie, Nancy, Lisa, Mike, Marsha, Connie, and Sandy with parents Richard and Angela



All sale cattle have i50K DNA Tests.

All Cattle sold are free of known genetic defects.



AMERICAN ANGUS HALL OF FAME
At the WORLD ANGUS HEADQUARTERS
Box 660, Smithville, MO 64089-0660
Phone: (816) 532-0811 Fax: (816) 532-0851
E-Mail: angushall@earthlink.net

THE 39TH ANNUAL PRODUCTION SALE

Dear Cattlemen,

In 66 years of bringing quality Angus since 1952, the Molitor family is presenting an offering in 2018 of top prospects backed by generations of calving-ease. Molitor Angus is a family owned operation located in south central Kansas. They won the 2014 Certified Angus Beef Seedstock award and focus on a program that excels in performance calving-ease and disposition through the careful genetic selection of AI and pasture sires. Total of 110 bulls and 42 yearling heifers will sell.

Featured sires include Basin Payweight 1682, Connealy Black Granite, HA Outside 3878, LD Emblazon 999, KG Solution 0018, Haynes Outright 452 and others.

It is a pleasure and privilege to work with Mike and Richard Molitor in the presentation of this outstanding annual event. Please be prepared for another pleasant experience on your visit to Molitor Angus. Don't hesitate to call on us at American Angus Hall of Fame if we can be of assistance in any way we are here to serve.

Sincerely



Tom Burke
(816) 853-2697



Kurt Schaff
(816) 520-6447



Jeremy Haag
(816) 516-1309

PERFORMANCE DATA AS AN AID IN LIVESTOCK SELECTION...



Molitor Angus is dedicated to providing honest and accurate performance data to their customers. All of the EPDs listed in this catalog are official American Angus Association EPDs calculated by Angus Herd Improvement Records (AHIR)

and are current as of the date of this catalog printing. Scrotal measurements will be on the performance update sheet available sale day.

EPDs that traditionally contained all pedigree, performance and progeny information now also include results from available genomic, or DNA, tests. Breeders who use genomic technology give buyers access to AGI-generated GE-EPDs that provide:

Increased predictability and decreased risk for young and unproven animals due to enhanced accuracy of EPDs. Better characterization of genetics for difficult-to-measure performance traits such as carcass traits, maternal traits and feed efficiency.

The ability to make more rapid progress for traits that are important to you, due to:

- more accurate selection
- easier identification of genetic outliers
- the ability to propagate young animals with confidence earlier in their lives

In fact, GE-EPDs on unproven animals have the same amount of accuracy as if they had recorded 8-33 calves, depending on the trait. That's valuable insight, offered through weekly evaluation at www.angus.org.



Trait	Progeny Equivalent	Trait	Progeny Equivalent
Calving Ease Direct	28	Milk	33
Birth Weight	21	Calving Ease Maternal	18
Weaning Weight	26	Mature Weight	11
Yearling Weight	21	Mature Height	8
Dry Matter Intake	8	Carcass Weight	9
Scrotal Circumference	13	Yearling Height	11
Docility	10	Carcass Marbling	9
Heifer Pregnancy	14	Carcass Ribeye	12
		Carcass Fat	10



www.angus.org

GUARANTEED

In addition to the below stated guarantee, all cattle sell under the Suggested Sale Terms and Conditions of the American Angus Association.

BULLS:

1. All bulls selling are guaranteed to be breeders for the first breeding season. Breeding season is defined as the 90-day period following the first turnout of the bulls. In the event an animal is claimed to be a non-breeder, the animal may be returned to the farm/ranch of the seller if in good condition and complying with the health requirements of the seller's state. The seller shall be entitled to a 6 month trial following the return of the animal in which to prove that the animal is a breeder. If at the end of 6 months the seller is unable to prove that the animal is a breeder the seller shall, at the option of the buyer, replace the animal with another of equal value or refund the purchase price. The return of the full purchase price shall in any case be deemed full satisfaction and settlement.
2. This breeding guarantee on the bulls by the seller will apply with the exception of: (a) injury or disease occurring after the sale, (b) gross negligence or willful misconduct on the part of the buyer.
3. However, all bulls selling for \$3,500 or more are guaranteed against breeding injury for the first breeding season. Breeding season is defined as the 90-day period following the first turnout of the bulls. Breeding injury is defined as injury to penis or preputial tear with inability to extend. If a replacement bull is available, he will be provided, or if the buyer prefers, credit toward one bull will be given in the following year's sale, less salvage value of the injured bull, less \$10 per day the bull has been in use since first turnout. Please notify us as soon as possible should injury occur and prior to the injured bull being sold for salvage. Guarantee ends August 31, 2018.

FEMALES:

1. All yearling females sell as open and ready to breed.
2. Fall calving females are safe in calf unless otherwise noted on sale day.
3. In the event an animal is claimed to be a non-breeder, the animal may be returned to the farm of the seller if in good condition and complying with the health requirements of the seller's state. The seller shall be entitled to six months trial following the return of the animals in which to prove that the animal is a breeder. If at the end of six months the seller is unable to prove the animal is a breeder the seller shall, at the option of the buyer, replace the animal with another of equal value, or if the buyer prefers, credit toward one female will be given in the following year's sale.
4. All claims for adjustment or refund on the females must be made by December 15, 2018. Mortality insurance on the cattle will be available at the settlement table on sale day.

What is an EPD?

The Expected Progeny Difference (EPD) is the increase or decrease in performance for a given trait that you can expect from the progeny of an animal compared to breed average. EPDs are expressed in pounds as a plus (+) or minus (-) figure.

What makes EPDs so valuable?

EPDs take into consideration the performance of the individual as well as the performance of relatives and progeny, and the within-herd ratios of contemporary progeny groups. They also factor out the management and environmental differences that may exist between herds. EPDs can accurately be used to compare bulls in different herds within the breed. It is important to select for EPD traits that match your operational goals. If you are looking for a bull to use on virgin heifers, birth weight EPD is a primary consideration. If you keep or sell replacement heifers, milk EPD is a major factor. If your calves are sold at weaning time with no replacement females retained, then weaning EPD is of vital importance. Those of you who background your calves should concentrate on yearling weight EPD. Many times a balance in all traits is required, depending on your individual situation. It is important to understand that EPDs are accompanied by accuracy values and may fluctuate up or down as accuracy increases.

SONS OF BASIN PAYWEIGHT 1682



Molitor Payweight 572-277 - Lot 1



Molitor Payweight 5019-387 - Lot 4

1 MOLITOR PAYWEIGHT 572-277

Calved: 01/16/2017 Bull 18993541 Tattoo: 277

#+Basin Payweight 0065 [AMF-CAF-DDF-MIF-NHF-OHF] #Vermilion Payweight J847 [AMF-CAF-DDF-MIF-NHF-OHF-OSF]
 +Basin Lucy 3829 [AMF-NHF] +Basin Lucy 3829 [AMF-NHF]
 +*17038724 21AR O Lass 7017 #HARB Pendleton 765 JH [AMF-CAF-DDF-MIF-NHF-OHF-OSF]
 21AR O Lass F24A
 KG Solution 0018 [AMF-CAF-DDF-DDF-MIF-NHF-OHF] #MOGCK Sure Shot [AMF-CAF-DDF-MIF-NHF-OHF]
Molitor0018 Barbella3027-572 KG Rito Lady 8724
 18362962 Molitor4097 Barbella108-3027 #VDAR Really Windy 4097 [AMF-CAF-DDF-MIF-NHF-OHF-OSF]
 Molitor IF Barbella 516-108 [DDP]

EPDs					Performance				
CED	BW	WW	YW	MILK	BW	WWR	NR-MILK	YWR	YW
+9	-.5	+83	+138	+22	68	115	1/115	110	1367
Carcass EPDs					\$ Values				
MARB	REA	FAT	SWean	SFeed	SGrid	SBeef			
+.53	+.46	+.039	+86.94	+112.32	+26.72	+157.96			

- A bull that well deserves to start the bull offering. He is a standout for phenotype and EPDs. He ranks in the Top 1% of the breed for WW, YW, \$Wean and \$ Feedlot. He has a royal pedigree out of a 2 year old daughter by KG Solution 0018. Great herd bull. Selling 2/3 interest and full possession.

2 MOLITOR PAYWEIGHT 5017-327

Calved: 01/30/2017 Bull 18993524 Tattoo: 327

#+Basin Payweight 0065 [AMF-CAF-DDF-MIF-NHF-OHF] #Vermilion Payweight J847 [AMF-CAF-DDF-MIF-NHF-OHF-OSF]
 +Basin Lucy 3829 [AMF-NHF] +Basin Lucy 3829 [AMF-NHF]
 +*17038724 21AR O Lass 7017 #HARB Pendleton 765 JH [AMF-CAF-DDF-MIF-NHF-OHF-OSF]
 21AR O Lass F24A
 SS War Party A8 [OHF] #+Werner War Party 2417 [AMF-CAF-DDF-NHF]
Molitor A8 Barbella3049-5017 Elba S5Y3
 18378855 Molitor FP Barbella1008-3049 Sedgwicks Farm Plan X192
 Molitor EFC Barbella683-1008

EPDs					Performance				
CED	BW	WW	YW	MILK	BW	WWR	NR-MILK	YWR	YW
+7	+3	+66	+123	+34	75	111	1/111	112	1386
Carcass EPDs					\$ Values				
MARB	REA	FAT	SWean	SFeed	SGrid	SBeef			
+.67	+.52	+.026	+75.51	+95.08	+34.50	+160.04			

- Notice this 3/4 brother to Lot 3 and Lot 4. All have 2 year old dams that are tremendous producers. This bull selling had an ADG of 4.18 lbs. per day on a 148 Day Feed Test with an ADG Ratio of 112. His growth EPDs are in the Top 10% of the breed.

3 MOLITOR PAYWEIGHT 5020-357

Calved: 02/02/2017 Bull 18993522 Tattoo: 357

#+Basin Payweight 0065 [AMF-CAF-DDF-MIF-NHF-OHF] #Vermilion Payweight J847 [AMF-CAF-DDF-MIF-NHF-OHF-OSF]
 +Basin Lucy 3829 [AMF-NHF] +Basin Lucy 3829 [AMF-NHF]
 +*17038724 21AR O Lass 7017 #HARB Pendleton 765 JH [AMF-CAF-DDF-MIF-NHF-OHF-OSF]
 21AR O Lass F24A
 SS War Party A8 [OHF] #+Werner War Party 2417 [AMF-CAF-DDF-NHF]
Molitor A8 Eileen 326-5020 Elba S5Y3
 18378857 Molitor 9132 Eileen 004-326 #SVF Answer W132 [DDP]
 Molitor InF Eileen 837-004

EPDs					Performance				
CED	BW	WW	YW	MILK	BW	WWR	NR-MILK	YWR	YW
+10	+.2	+63	+107	+35	57	107	1/107	105	1303
Carcass EPDs					\$ Values				
MARB	REA	FAT	SWean	SFeed	SGrid	SBeef			
+.73	+.13	+.046	+79.55	+75.36	+31.03	+130.76			

- A calving ease bull with good performance and high maternal influence. Payweight has worked well on this cow family as this bull's grand dam produced the featured Lot 13 bull.

4 MOLITOR PAYWEIGHT 5019-387

Calved: 02/06/2017 Bull 18993512 Tattoo: 387

#+Basin Payweight 0065 [AMF-CAF-DDF-MIF-NHF-OHF] #Vermilion Payweight J847 [AMF-CAF-DDF-MIF-NHF-OHF-OSF]
 +Basin Lucy 3829 [AMF-NHF] +Basin Lucy 3829 [AMF-NHF]
 +*17038724 21AR O Lass 7017 #HARB Pendleton 765 JH [AMF-CAF-DDF-MIF-NHF-OHF-OSF]
 21AR O Lass F24A
 SS War Party A8 [OHF] #+Werner War Party 2417 [AMF-CAF-DDF-NHF]
Molitor A8 Caryn 350-5019 Elba S5Y3
 18378877 Molitor FA Caryn 910-350 #SAV Final Answer 0035 [AMF-CAF-DDF-DDF-MIF-NHF-OHF-OSF-ROF]
 Molitor IN Caryn AD702-910

EPDs					Performance				
CED	BW	WW	YW	MILK	BW	WWR	NR-MILK	YWR	YW
+12	-.1	+78	+132	+30	75	114	1/114	120	1499
Carcass EPDs					\$ Values				
MARB	REA	FAT	SWean	SFeed	SGrid	SBeef			
+.52	+.41	+.030	+86.66	+92.67	+24.80	+153.52			

- Sale Highlight! This bull has the top adjusted yearling weight and second high ADG in the sale.
- A calving ease bull with growth EPDs in the Top 1 % of the breed. Notice also a bull with a great phenotype and balanced conformation. His Heifer Pregnancy EPD is 4th high and his \$ Weaning EPD is 3rd high. Selling 2/3 interest and full possession.

5 MOLITOR PAYWEIGHT 154-397

Calved: 02/10/2017 Bull 18993662 Tattoo: 397

#+Basin Payweight 0065 [AMF-CAF-DDF-MIF-NHF-OHF] #Vermilion Payweight J847 [AMF-CAF-DDF-MIF-NHF-OHF-OSF]
 +Basin Lucy 3829 [AMF-NHF] +Basin Lucy 3829 [AMF-NHF]
 +*17038724 21AR O Lass 7017 #HARB Pendleton 765 JH [AMF-CAF-DDF-MIF-NHF-OHF-OSF]
 21AR O Lass F24A
 #HARB Pendleton 765 JH [AMF-CAF-DDF-MIF-NHF-OHF-OSF] #SAV Final Answer 0035 [AMF-CAF-DDF-DDF-MIF-NHF-OHF-OSF-ROF]
Molitor Pen Barbella 967-154 HCC Nebraska 629 [DDP]
 #17137665 #Molitor 629 Barbella 619-967 [DDF-OHF] HCC Nebraska 629 [DDP]
 #Molitor SVF Barbella 355-619

EPDs					Performance				
CED	BW	WW	YW	MILK	BW	WWR	NR-MILK	YWR	YW
+8	-.3	+64	+105	+37	74	110	5/110	100	1249
Carcass EPDs					\$ Values				
MARB	REA	FAT	SWean	SFeed	SGrid	SBeef			
+.81	+.32	+.068	+84.64	+71.81	+30.37	+148.11			

- You will like this deep bodied and heavy muscled bull that has a Pathfinder Dam. His \$ Weaning EPD is the 5th high in the sale and ranks in the Top 1% of the breed.

6 MOLITOR PAYWEIGHT 260-367

Calved: 02/04/2017 Bull 18993621 Tattoo: 367

#+Basin Payweight 0065 [AMF-CAF-DDF-MIF-NHF-OHF] #Vermilion Payweight J847 [AMF-CAF-DDF-MIF-NHF-OHF-OSF]
 +Basin Lucy 3829 [AMF-NHF] +Basin Lucy 3829 [AMF-NHF]
 +*17038724 21AR O Lass 7017 #HARB Pendleton 765 JH [AMF-CAF-DDF-MIF-NHF-OHF-OSF]
 21AR O Lass F24A
 #HARB Pendleton 765 JH [AMF-CAF-DDF-MIF-NHF-OHF-OSF] #SAV Final Answer 0035 [AMF-CAF-DDF-DDF-MIF-NHF-OHF-OSF-ROF]
Molitor 765 Lucky 077-260 HARB Black Lady 375 JH
 17406410 Molitor 40N Lucky 5018-077 SVF New Design 40N [DDF-MIF]
 Molitor Lady Lucky 107-5018 [CAF]

EPDs					Performance				
CED	BW	WW	YW	MILK	BW	WWR	NR-MILK	YWR	YW
+12	-.4	+57	+101	+24	72	97	4/102	98	1221
Carcass EPDs					\$ Values				
MARB	REA	FAT	SWean	SFeed	SGrid	SBeef			
+1.07	+.13	+.087	+64.83	+64.99	+33.62	+118.42			

- This bull has great values for both CED and BW. If you need added % IMF in your herd; this bull has the second high Marbling EPD in the sale.

SONS OF BASIN PAYWEIGHT 1682



For Reference Only

A BASIN PAYWEIGHT 1682 [AMF-CAF-D2F-DDF-M1F-NHF-OSF]

Calved: 02/11/2011 Bull 17038724 Tattoo: 1682

- Basin Payweight 1682 will add muscle, body mass and fleshing ability that the Payweight line is known for along with solid calving ease. Now a proven Sire Alliance standout that ranks #2 for Maternal Profit and in the top 5% for both Feed Efficiency and Total Profit.
- Currently at ABS Global, he is setting record selling sales with a long waiting list. At Molitor Angus, we have used him with success on heifers and cows. This year, we have the second set of daughters in production and they are easy fleshing and deep bodied females.

IMF
+0.77
REA
+0.34
FAT
+0.055
Grp/Prog
12/859

CED ACC	BW ACC	WW ACC	MILK ACC	YW ACC	SC ACC	WEAN (\$W)	FEEDLOT (\$F)	GRID (\$G)	BEEF (\$B)						
+6	.89	+7	.96	+68	.96	+26	.71	+120	.93	+1.00	.93	+73.31	+85.72	+31.69	+144.52

7 MOLITOR PAYWEIGHT 107-407

Calved: 02/11/2017 Bull 18993655 Tattoo: 407

#+Basin Payweight 0065 [AMF-CAF-DDF-M1F-NHF-OSF] #Vermilion Payweight J847 [AMF-CAF-DDF-M1F-NHF-OSF]
 #Basin Lucy 3829 [AMF-NHF] #Basin Lucy 3829 [AMF-NHF]
 #HARB Pendleton 765 JH [AMF-CAF-DDF-M1F-NHF-OSF] 21AR O Lass F24A

#Mytty In Focus [AMF-CAF-D2F-DDF-M1F-NHF-OSF-RDF] #SAF Focus of ER [AMF-CAF-DDF-M1F-NHF-OSF]
 Mytty Countess 906
 #Connealy Lead On [AMF-CAF-DDF-M1F-NHF-OSF]
 Jak MS Prompter F10

CED	BW	EPDs WW	YW	MILK	Performance BW	WWR	NR-MILK	YWR	YW
+15	-2.3	+63	+113	+34	79	109	5/104	109	1360
Carcass EPDs					\$ Values				
MARB	REA	FAT	SWean	SFeed	SGrid	SBeef			
+0.58	+0.42	+0.026	+80.22	+69.12	+32.54	+126.24			

- A bull that has an ADG Ratio of 110 on feed test. His CED and Birth Weight EPDs are the lowest among the Payweight sons.

10 MOLITOR PAYWEIGHT 4802-417

Calved: 02/15/2017 Bull 18993505 Tattoo: 417

#+Basin Payweight 0065 [AMF-CAF-DDF-M1F-NHF-OSF] #Vermilion Payweight J847 [AMF-CAF-DDF-M1F-NHF-OSF]
 #Basin Lucy 3829 [AMF-NHF] #Basin Lucy 3829 [AMF-NHF]
 #HARB Pendleton 765 JH [AMF-CAF-DDF-M1F-NHF-OSF] 21AR O Lass F24A

+LD Iron Mountain 23 [DDF] #SAV Iron Mountain 8066 [AMF-CAF-DDF-M1F-NHF-OSF]
 #+SH Forever Lady 3124 5118 [DDC] #Mytty In Focus [AMF-CAF-D2F-DDF-M1F-NHF-OSF-RDF]
 Molitor NL Blackbird 138-642

CED	BW	EPDs WW	YW	MILK	Performance BW	WWR	NR-MILK	YWR	YW
+5	+1.1	+71	+123	+28	67	111	1/111	108	1343
Carcass EPDs					\$ Values				
MARB	REA	FAT	SWean	SFeed	SGrid	SBeef			
+0.69	+0.36	+0.044	+78.15	+85.20	+30.58	+144.78			

- Another bull that posts high values for weaning and yearling weights with a WR 111 and YR 108. ADG Ratio 105. An added bonus for this bull is docility EPD Ranks 4th high in the sale.

8 MOLITOR PAYWEIGHT 1008-287

Calved: 01/19/2017 Bull 18993651 Tattoo: 287

#+Basin Payweight 0065 [AMF-CAF-DDF-M1F-NHF-OSF] #Vermilion Payweight J847 [AMF-CAF-DDF-M1F-NHF-OSF]
 #Basin Lucy 3829 [AMF-NHF] #Basin Lucy 3829 [AMF-NHF]
 #HARB Pendleton 765 JH [AMF-CAF-DDF-M1F-NHF-OSF] 21AR O Lass F24A

#CAR Efficient 534 [AMF-CAF-DDF-M1F-NHF-OSF] K C F Bennett Efficient [OSP]
 #CAR Miss Susie 308
 #Connealy Danny Boy [AMF-CAF-DDF-M1F-NHF-OSF]
 Molitor 0404 Barbel 087-2063

CED	BW	EPDs WW	YW	MILK	Performance BW	WWR	NR-MILK	YWR	YW
+7	+0	+62	+109	+28	83	107	5/100	104	1298
Carcass EPDs					\$ Values				
MARB	REA	FAT	SWean	SFeed	SGrid	SBeef			
+0.55	+0.29	+0.024	+70.02	+78.73	+29.14	+143.10			

- This bull has done well for both weaning and yearling weights with a WR 107 and YR 104. A maternal brother sold for \$5,000 in last year's sale.

11 MOLITOR PAYWEIGHT 290-377

Calved: 02/06/2017 Bull 18993619 Tattoo: 377

#+Basin Payweight 0065 [AMF-CAF-DDF-M1F-NHF-OSF] #Vermilion Payweight J847 [AMF-CAF-DDF-M1F-NHF-OSF]
 #Basin Lucy 3829 [AMF-NHF] #Basin Lucy 3829 [AMF-NHF]
 #HARB Pendleton 765 JH [AMF-CAF-DDF-M1F-NHF-OSF] 21AR O Lass F24A

HARB Efficient 819 JH CAR Efficient 534 [AMF-CAF-DDF-M1F-NHF-OSF]
 #Molitor 819 Barbella 946-290 [DDF] H A R B Wendy 072 J H
 17406436 Molitor FA Barbella 516-946 [DDC]

CED	BW	EPDs WW	YW	MILK	Performance BW	WWR	NR-MILK	YWR	YW
+10	+3	+65	+123	+36	70	90	4/99	99	1233
Carcass EPDs					\$ Values				
MARB	REA	FAT	SWean	SFeed	SGrid	SBeef			
+0.69	+0.26	+0.037	+78.21	+98.59	+30.74	+150.40			

- A good bull for calving ease and ranks in the Top 10% of the breed for WW, YW, and \$ Beef.

9 MOLITOR PAYWEIGHT 535-347

Calved: 02/02/2017 Bull 18993547 Tattoo: 347

#+Basin Payweight 0065 [AMF-CAF-DDF-M1F-NHF-OSF] #Vermilion Payweight J847 [AMF-CAF-DDF-M1F-NHF-OSF]
 #Basin Lucy 3829 [AMF-NHF] #Basin Lucy 3829 [AMF-NHF]
 #HARB Pendleton 765 JH [AMF-CAF-DDF-M1F-NHF-OSF] 21AR O Lass F24A

Jindra Double Vision [AMF-CAF-D2F-DDF-M1F-NHF-OSF-RDF] #Connealy Reflection [AMF-CAF-DDF-M1F-NHF-OSF]
 #Hoff Rachel 8312 405 [CHF] #HARB Pendleton 765 JH [AMF-CAF-DDF-M1F-NHF-OSF]
 #Molitor NFOC Pride 656-809

CED	BW	EPDs WW	YW	MILK	Performance BW	WWR	NR-MILK	YWR	YW
+5	+2.5	+81	+144	+29	79	110	1/110	108	1347
Carcass EPDs					\$ Values				
MARB	REA	FAT	SWean	SFeed	SGrid	SBeef			
+0.42	+0.23	+0.056	+81.52	+126.43	+13.42	+157.94			

- A bull that ranks in the Top 1% of the breed for WW, YW, \$Feedlot and Carcass Weight. ADG Ratio of 106 on feed test. Dam is a 2 year old by Double Vision.

12 MOLITOR PAYWEIGHT 235-337

Calved: 02/01/2017 Bull 18993628 Tattoo: 337

#+Basin Payweight 0065 [AMF-CAF-DDF-M1F-NHF-OSF] #Vermilion Payweight J847 [AMF-CAF-DDF-M1F-NHF-OSF]
 #Basin Lucy 3829 [AMF-NHF] #Basin Lucy 3829 [AMF-NHF]
 #HARB Pendleton 765 JH [AMF-CAF-DDF-M1F-NHF-OSF] 21AR O Lass F24A

#Connealy Right Answer 746 [AMF-CAF-D2F-DDF-M1F-NHF-OSF-RDF] #SAV Final Answer 0035 [AMF-CAF-D2F-DDF-M1F-NHF-OSF-RDF]
 #Molitor 746 Pride 087-235 [DDF] Happy Dell of Conanga 262
 17406386 Molitor 4004 Pride 338-087 [DDC] HCC 1407 New Design 4004 [DDP]
 #Molitor 095 Pride 938 338

CED	BW	EPDs WW	YW	MILK	Performance BW	WWR	NR-MILK	YWR	YW
+15	-1.9	+47	+84	+30	79	92	4/100	98	1212
Carcass EPDs					\$ Values				
MARB	REA	FAT	SWean	SFeed	SGrid	SBeef			
+1.04	-0.20	+0.084	+58.82	+46.31	+31.54	+82.93			

- Among the Payweight sons, this bull has impressive values for CED and BW. His carcass value for marbling is also outstanding with the 3rd high in the sale.

SONS OF BASIN PAYWEIGHT 1682



Molitor Payweight 326-317 - Lot 13

SALE ORDER

In an effort to provide our customers with an equal opportunity to purchase the same quality bulls from the start of the sale to the finish, we have implemented a unique sale order approach. After a few highlight bulls sell, most of the bulls in this sale will be sold in sire groupings to provide the same quality bulls from the start of the sale to the finish. This will allow our customers who purchase bulls late in the sale an equal opportunity to bid on bulls of the same caliber as in the early portion of the sale, each time a new sire grouping starts. This also assists customers who are trying to select groups of brothers for a more uniform and consistent calf crop. To assist our customers planning their bidding and buying decisions, the sale order for each sire group will be available sale day as well as the order in which the sire groupings will sell.

13 MOLITOR PAYWEIGHT 326-317

Calved: 01/30/2017 Bull 18993609 Tattoo: 317

#+Basin Payweight 0065 [AMF-CAF-DDF-MTF-NHF-OHF] #Vermilion Payweight J847 [AMF-CAF-DDF-MTF-NHF-OHF-OSF]
 +Basin Lucy 3829 [AMF-NHF] +Basin Lucy 3829 [AMF-NHF]
 +*17038724 21AR O Lass 7017 #HARB Pendleton 765 JH [AMF-CAF-DDF-MTF-NHF-OHF-OSF]
 21AR O Lass F24A

#SVF Answer W132 [DDF] #SAV Final Answer 0035 [AMF-CAF-DDF-MTF-NHF-OHF-OSF-ROF]
Molitor 9132 Eileen 004-326 +SVF MS New Design 120N ET
 17717085 #Molitor Inf Eileen 837-004 #Mytty In Focus [AMF-CAF-DDF-MTF-NHF-OHF-OSF-ROF]
 #Molitor C014 Eileen 4006-837

EPDs					Performance				
CEW	BW	WW	YW	MILK	BW	WWR	NR-MILK	YWR	YW
+5	+2.1	+73	+132	+30	81	103	3/104	110	1368
Carcass EPDs					\$ Values				
MARB	REA	FAT	\$Wean	\$Feed	\$Grid	\$Beef			
+55	+79	+025	+80.25	+114.10	+33.95	+171.73			

- Do not miss this one being the second high gainer among the Payweight sons with an ADG Ratio of 117. Also a top carcass bull with the 5th high value for marbling. His \$ Feedlot and \$ Beef rank in the Top 1% of the breed.

14 MOLITOR PAYWEIGHT 5004-437

Calved: 02/20/2017 Bull 18993526 Tattoo: 437

#+Basin Payweight 0065 [AMF-CAF-DDF-MTF-NHF-OHF] #Vermilion Payweight J847 [AMF-CAF-DDF-MTF-NHF-OHF-OSF]
 +Basin Lucy 3829 [AMF-NHF] +Basin Lucy 3829 [AMF-NHF]
 +*17038724 21AR O Lass 7017 #HARB Pendleton 765 JH [AMF-CAF-DDF-MTF-NHF-OHF-OSF]
 21AR O Lass F24A

+Mccall Black Impression 2053 #Connealy Impression [AMF-CAF-DDF-MTF-NHF-OHF-OSF]
Molitor 2053 Rito 280-5004 JMc Black Donna 5526 3342
 18378847 Molitor 534 Rito 038-280 #CAR Efficient 534 [AMF-CAF-DDF-MTF-NHF-OHF-OSF]
 Molitor 40N Rito 779-038

EPDs					Performance				
CEW	BW	WW	YW	MILK	BW	WWR	NR-MILK	YWR	YW
+2	+4.1	+83	+141	+28	78	107	1/107	108	1346
Carcass EPDs					\$ Values				
MARB	REA	FAT	\$Wean	\$Feed	\$Grid	\$Beef			
+67	+56	+019	+76.75	+108.91	+34.74	+164.69			

- This performance bull has the 4th high values for WW and YW EPDs in the sale and ranks in the Top 1% of the breed for those traits. ADG Ratio 109.

15 MOLITOR PAYWEIGHT 560-427

Calved: 02/15/2017 Bull 18993533 Tattoo: 427

#+Basin Payweight 0065 [AMF-CAF-DDF-MTF-NHF-OHF] #Vermilion Payweight J847 [AMF-CAF-DDF-MTF-NHF-OHF-OSF]
 +Basin Lucy 3829 [AMF-NHF] +Basin Lucy 3829 [AMF-NHF]
 +*17038724 21AR O Lass 7017 #HARB Pendleton 765 JH [AMF-CAF-DDF-MTF-NHF-OHF-OSF]
 21AR O Lass F24A

HA Outside 3878 KG Solution 0018 [AMF-CAF-DDF-MTF-NHF-OHF-OSF]
Molitor 3878 ForLady 091-560 #+HA Blackcap Lady 1914
 18378828 Molitor Forever Lady 716-091 [DDF] Molitor Danny Boy 686-1138 [DDF-OSF]
 Molitor Forever Lady 508-716

EPDs					Performance				
CEW	BW	WW	YW	MILK	BW	WWR	NR-MILK	YWR	YW
+2	+1.9	+75	+127	+25	74	104	1/104	105	1304
Carcass EPDs					\$ Values				
MARB	REA	FAT	\$Wean	\$Feed	\$Grid	\$Beef			
+45	+36	+033	+75.05	+89.70	+23.00	+142.42			

- Another good performance bull that gained well on test and ranks in the Top 3% of the breed for WW and YW. ADG Ratio 106.



Can't make the sale? Bid from home with DV Auction's "real-time" internet bidding service!

Buying online is as easy as 1, 2, 3...

1. Create an account at www.dvauction.com under the "register" tab
2. Apply for bidding approval by clicking on the "details" tab at least 24 hours prior to the auction-a DV representative will notify you once you have been approved
3. Tune in for the sale and make you purchases!

After the sale, contact the sale manager or owner to arrange transportation and payment. **High speed internet** is required for successful bidding-be sure to check the lag-time monitor in the top left corner to ensure real-time broadcasts.

Proxy Bidding-if you can't make time to watch the sale, register a proxy bid and let our system represent your bid while you're away. Look for the "proxy bid" tab on the auction listing, and fill in your maximum bids. We'll handle the rest!

Having troubles? During the auction, you can type a message to the operator at any time for assistance. Our full-time support team can also always be reached at (402) 474-5557.

DVAuction
 Broadcasting Real-Time Auctions

Full Service Livestock Marketing
 Video - Photography - The Stock Exchange - Ring Service - Banner Ads - Onsite Viewing Service

SONS OF KG SOLUTION 0018



For Reference Only

B **KG SOLUTION 0018** [AMF-CAF-D2F-DDF-M1F-NHF-OSF]
 Calved: 01/25/2010 Bull *16796888 Tattoo: 0018

- KG Solution 0018 has been a proven sire in the Molitor Angus Ranch herd for five years running. He is the solution for calving ease and breed-leading performance from weaning to finish. Solution is a long, smooth-fronted bull with highly fertile females and ranks in the top 5 % of the breed for Heifer Pregnancy EPD.
- Solution is a powerful sire with his daughters producing some of the top bulls in this year's sale

IMF
+0.39 .67
REA
+0.62 .63
FAT
-0.12 .67
Grp/Prog
7/194

CED ACC	BW ACC	WW ACC	MILK ACC	YW ACC	SC ACC	WEAN (\$W)	FEEDLOT (\$F)	GRID (\$G)	BEEF (\$B)						
+14	.84	-2.0	.94	+65	.92	+25	.72	+120	.85	+1.12	.88	+77.56	+80.72	+32.24	+126.56

16 **MOLITOR SOLUTION 3009-657**
 Calved: 01/31/2017 Bull 18993342 Tattoo: 657

#MOGCK Sure Shot [AMF-CAF-D2F-M1F-NHF-CHF]
KG Solution 0018 [AMF-CAF-D2F-DDF-M1F-NHF-OSF]
 *16796888 KG Rito Lady 8724

#Mytty In Focus [AMF-CAF-D2F-DDF-M1F-NHF-CHF-OSF-RDF]
 Mogck Black Lass 2065
 KG Onward 6221
 KG Rito Lady 8187

LD Emblazon 999 [AMF-CAF-D2F-DDF-M1F-NHF]
Molitor 999 Erica 095-3009
 17717150 Molitor 629 Erica 793-095 [DOP]

#+OCC Emblazon 854E [CAF-DDF-M1F-CHF]
 #+SH Forever Lady 3124 5118 [DOP]
 HCC Nebraska 629 [DOP]
 Molitor 4004 Erica 5068-793 [CAF-DDF]

CED	BW	EPDs WW	YW	MILK	BW	WWR	NR-MILK	YWR	YW
+11	-.8	+51	+95	+24	73	102	3/97	105	1304
Carcass EPDs					\$ Values				
MARB	REA	FAT	SWean	SFeed	SGrid	SBeef			
+4.0	+2.8	+0.33	+58.16	+58.51	+24.64	+108.42			

- The 3rd high gaining bull among the Solution sons. This bull has done well with a WR 102 and YR 105. ADG Ratio 108.

19 **MOLITOR SOLUTION 383-637**
 Calved: 01/24/2017 Bull 18993343 Tattoo: 637

#MOGCK Sure Shot [AMF-CAF-D2F-M1F-NHF-CHF]
KG Solution 0018 [AMF-CAF-D2F-DDF-M1F-NHF-OSF]
 *16796888 KG Rito Lady 8724

#Mytty In Focus [AMF-CAF-D2F-DDF-M1F-NHF-CHF-OSF-RDF]
 Mogck Black Lass 2065
 KG Onward 6221
 KG Rito Lady 8187

#Connealy Contrast [AMF-CAF-D2F-M1F-NHF-CHF-OSF]
Molitor CTT Pwrhouse 168-383
 17717136 Molitor 509 Pwrhouse 354-168

#Connealy Danny Boy [AMF-CAF-D2F-M1F-NHF-CHF-OSF]
 #Doris of Conanga 669 [CAF]
 Molitor Educator 509 [AMF-CAF-DDF-NHF]
 #Molitor Powerhouse 9031 354

CED	BW	EPDs WW	YW	MILK	BW	WWR	NR-MILK	YWR	YW
+15	-2.4	+56	+112	+28	70	94	3/103	103	1282
Carcass EPDs					\$ Values				
MARB	REA	FAT	SWean	SFeed	SGrid	SBeef			
+4.3	+2.2	+0.34	+62.71	+72.35	+23.15	+113.98			

- The high gaining bull among the Solution sons and has the best values for CED and BW in the sire groups. Also an interesting note is this bull is 2nd high for docility and 4th high for Heifer Pregnancy EPD. ADG Ratio 113.

17 **MOLITOR SOLUTION 5037-717**
 Calved: 02/23/2017 Bull 18993328 Tattoo: 717

#MOGCK Sure Shot [AMF-CAF-D2F-M1F-NHF-CHF]
KG Solution 0018 [AMF-CAF-D2F-DDF-M1F-NHF-OSF]
 *16796888 KG Rito Lady 8724

#Mytty In Focus [AMF-CAF-D2F-DDF-M1F-NHF-CHF-OSF-RDF]
 Mogck Black Lass 2065
 KG Onward 6221
 KG Rito Lady 8187

LD Emblazon 999 [AMF-CAF-D2F-DDF-M1F-NHF]
Molitor 999 Pridelia960-5037
 18373574 Molitor 416 Pridelia 363-960 [DOP]

#+OCC Emblazon 854E [CAF-DDF-M1F-CHF]
 #+SH Forever Lady 3124 5118 [DOP]
 #TC Rito 416 [AMF-CAF-D2F-M1F-NHF-CHF-OSF]
 Molitor 814Z Pridelia 164-363

CED	BW	EPDs WW	YW	MILK	BW	WWR	NR-MILK	YWR	YW
+13	-.2	+62	+105	+25	69	112	1/112	102	1264
Carcass EPDs					\$ Values				
MARB	REA	FAT	SWean	SFeed	SGrid	SBeef			
+3.4	+0.93	+0.15	+71.10	+71.32	+32.03	+126.17			

- This calving ease bull with a WR 112 has a Ribeye EPD that is the 2nd high in the sale.

20 **MOLITOR SOLUTION 137-687**
 Calved: 02/10/2017 Bull 18993368 Tattoo: 687

#MOGCK Sure Shot [AMF-CAF-D2F-M1F-NHF-CHF]
KG Solution 0018 [AMF-CAF-D2F-DDF-M1F-NHF-OSF]
 *16796888 KG Rito Lady 8724

#Mytty In Focus [AMF-CAF-D2F-DDF-M1F-NHF-CHF-OSF-RDF]
 Mogck Black Lass 2065
 KG Onward 6221
 KG Rito Lady 8187

#SAV Final Answer 0035 [AMF-CAF-D2F-DDF-M1F-NHF-CHF-OSF-RDF]
Molitor FA Bkbbird 705-137
 17146927 #Molitor Blackbird 2020-705 [CAF-DDF]

#Sitz Traveler 8180 [AMF-CAF-D2F-M1F-NHF-CHF-OSF]
 SAV Emulous 8145 [CAF-OSF]
 #Bon View New Design 1407 [DOP-AMF-CAF-M1F-NHF-CHF-OSF-RDF]
 Molitor X Blackbird 930-2020

CED	BW	EPDs WW	YW	MILK	BW	WWR	NR-MILK	YWR	YW
+2	+1.4	+62	+110	+20	80	99	5/100	102	1271
Carcass EPDs					\$ Values				
MARB	REA	FAT	SWean	SFeed	SGrid	SBeef			
+3.9	+0.75	-0.16	+58.15	+76.55	+35.25	+125.29			

- The dam is a good producing daughter of Final Answer and had sons in past sales. Gained well with an ADG Ratio of 106.

18 **MOLITOR SOLUTION 5043-707**
 Calved: 02/22/2017 Bull 18993313 Tattoo: 707

#MOGCK Sure Shot [AMF-CAF-D2F-M1F-NHF-CHF]
KG Solution 0018 [AMF-CAF-D2F-DDF-M1F-NHF-OSF]
 *16796888 KG Rito Lady 8724

#Mytty In Focus [AMF-CAF-D2F-DDF-M1F-NHF-CHF-OSF-RDF]
 Mogck Black Lass 2065
 KG Onward 6221
 KG Rito Lady 8187

LD Emblazon 999 [AMF-CAF-D2F-DDF-M1F-NHF]
Molitor 999 LadyRito311-5043
 18378868 Molitor HD Lady Rito 769-311

#+OCC Emblazon 854E [CAF-DDF-M1F-CHF]
 #+SH Forever Lady 3124 5118 [DOP]
 #Hoover Dam [AMF-CAF-DDF-M1F-NHF-CHF]
 Molitor 375 Rito 406-769 [CAF-NHF]

CED	BW	EPDs WW	YW	MILK	BW	WWR	NR-MILK	YWR	YW
+6	+1.9	+73	+131	+23	75	102	1/102	102	1275
Carcass EPDs					\$ Values				
MARB	REA	FAT	SWean	SFeed	SGrid	SBeef			
+3.2	+1.06	-0.48	+70.29	+104.70	+33.94	+170.80			

- A ¾ brother to both Lot 16 and Lot 17 this bull ranks in the Top 2% of the breed for WW, YW, REA, CW and \$ Beef. His REA EPD is the highest in the sale.

21 **MOLITOR SOLUTION 514A-607**
 Calved: 01/14/2017 Bull 18993327 Tattoo: 607

#MOGCK Sure Shot [AMF-CAF-D2F-M1F-NHF-CHF]
KG Solution 0018 [AMF-CAF-D2F-DDF-M1F-NHF-OSF]
 *16796888 KG Rito Lady 8724

#Mytty In Focus [AMF-CAF-D2F-DDF-M1F-NHF-CHF-OSF-RDF]
 Mogck Black Lass 2065
 KG Onward 6221
 KG Rito Lady 8187

#EF Complement 8088 [AMF-CAF-D2F-DDF-M1F-NHF-CHF]
Molitor 8088 Sorita 2007-514
 18378817 Molitor 999 Sorita 8066-2007

#Basin Franchise P142 [NHC-AMF-CAF-D2F-DDF-M1F-NHF-CHF-OSF]
 +EF Everelda Entense 6117
 LD Emblazon 999 [AMF-CAF-D2F-DDF-M1F-NHF]
 Molitor 629 Sorita 5006-8066 [AMF-DDF-NHF]

CED	BW	EPDs WW	YW	MILK	BW	WWR	NR-MILK	YWR	YW
+13	-.9	+71	+126	+18	65	101	/	100	1189
Carcass EPDs					\$ Values				
MARB	REA	FAT	SWean	SFeed	SGrid	SBeef			
+3.1	+0.46	+0.02	+69.81	+96.28	+24.78	+132.58			

- A calving ease bull and performance bull that ranks in the Top 5% for CED and Top 3% for weaning and yearling weight EPDs.

SONS OF KG SOLUTION 0018



Molitor Solution 150-627 - Lot 22



Molitor Solution 5026-617 - Lot 25

22 MOLITOR SOLUTION 150-627

Calved: 01/21/2017 **Bull** 18993365 **Tattoo:** 627
 #MOGCK Sure Shot [AMF-CAF-DDF-MIF-NHF-OHF]
KG Solution 0018 [AMF-CAF-DDF-DDF-MIF-NHF-OSF]
 *16796888 KG Rito Lady 8724
 #SVF Answer W132 [DOP]
Molitor 9132 Dixie 870-150 [DOP]
 #17146932 Molitor 629 Dixie 5008-870
 #Mytty In Focus [AMF-CAF-DDF-DDF-MIF-NHF-OHF-OSF-RDR]
 Mogck Black Lass 2065
 KG Onward 6221
 KG Rito Lady 8187
 #SAV Final Answer 0035 [AMF-CAF-DDF-DDF-MIF-NHF-OHF-OSF-RDR]
 +SVF MS New Design 120N ET
 HCC Nebraska 629 [DOP]
 Molitor 1333 Dixie 200-5008

EPDs					Performance				
CED	BW	WW	YW	MILK	BW	WWR	NR-MILK	YWR	YW
+14	-3	+62	+125	+33	75	105	5/104	108	1349
Carcass EPDs					\$ Values				
MARB	REA	FAT	SWean	SFeed	SGrid	SBeef			
+35	+62	+015	+70.57	+96.43	+26.54	+137.61			

• An impressive bull in all aspects. He is a thick muscled bull yet ranks high for calving ease. The dam is a Pathfinder cow and this bull gained 4.18 lbs. per day on a 148 Day Test. Three maternal brothers have averaged \$6,300 in past sales. ADG Ratio 112.

23 MOLITOR SOLUTION 334-647

Calved: 01/30/2017 **Bull** 18993354 **Tattoo:** 647
 #MOGCK Sure Shot [AMF-CAF-DDF-MIF-NHF-OHF]
KG Solution 0018 [AMF-CAF-DDF-DDF-MIF-NHF-OSF]
 *16796888 KG Rito Lady 8724
 #SVF Answer W132 [DOP]
Molitor 9132 Eleanor 929A-334
 17717091 Molitor 40N Eleanor 498-929
 #Mytty In Focus [AMF-CAF-DDF-DDF-MIF-NHF-OHF-OSF-RDR]
 Mogck Black Lass 2065
 KG Onward 6221
 KG Rito Lady 8187
 #SAV Final Answer 0035 [AMF-CAF-DDF-DDF-MIF-NHF-OHF-OSF-RDR]
 +SVF MS New Design 120N ET
 SVF New Design 40N [DOP-MIF]
 #Molitor 1333 Eleanor 196-498 [CAF]

EPDs					Performance				
CED	BW	WW	YW	MILK	BW	WWR	NR-MILK	YWR	YW
+10	-1.0	+58	+107	+20	76	97	3/99	95	1187
Carcass EPDs					\$ Values				
MARB	REA	FAT	SWean	SFeed	SGrid	SBeef			
+53	+40	-.002	+56.94	+66.42	+36.48	+108.26			

• A bull that should work well on Heifers yet has growth performance in the Top 20% of the breed. It should be noted that he has the 6th highest Scrotal EPD in the sale.

24 MOLITOR SOLUTION 305-697

Calved: 02/13/2017 **Bull** 18993356 **Tattoo:** 697
 #MOGCK Sure Shot [AMF-CAF-DDF-MIF-NHF-OHF]
KG Solution 0018 [AMF-CAF-DDF-DDF-MIF-NHF-OSF]
 *16796888 KG Rito Lady 8724
 #Hoover Dam [AMF-CAF-DDF-MIF-NHF-OHF]
Molitor HD Eleanor 125-305
 17717064 Molitor 9339 Eleanor 8025-125
 #Mytty In Focus [AMF-CAF-DDF-DDF-MIF-NHF-OHF-OSF-RDR]
 Mogck Black Lass 2065
 KG Onward 6221
 KG Rito Lady 8187
 #SydGen CC&7 [AMF-CAF-DDF-NHF-OHF-OSF]
 #Erica of Ellston C124
 HA Broadcast 9339 [AMF-CAF-NHF]
 Molitor OT26 Eleanor375-8025 [AMF-NHF]

EPDs					Performance				
CED	BW	WW	YW	MILK	BW	WWR	NR-MILK	YWR	YW
+9	-1.0	+58	+107	+25	69	91	3/99	95	1179
Carcass EPDs					\$ Values				
MARB	REA	FAT	SWean	SFeed	SGrid	SBeef			
+63	+41	-.029	+64.80	+70.45	+40.96	+136.77			

• This bull is out of a Hoover Dam female and has a minus BW EPD with growth performance EPDs that rank in the Top 20% of the breed.

25 MOLITOR SOLUTION 5026-617

Calved: 01/18/2017 **Bull** 18993315 **Tattoo:** 617
 #MOGCK Sure Shot [AMF-CAF-DDF-MIF-NHF-OHF]
KG Solution 0018 [AMF-CAF-DDF-DDF-MIF-NHF-OSF]
 *16796888 KG Rito Lady 8724
 HARB Efficient 819 JH
Molitor 819 Blackcap026-5026
 18378860 #Molitor 713 Blackcap 532-026
 #Mytty In Focus [AMF-CAF-DDF-DDF-MIF-NHF-OHF-OSF-RDR]
 Mogck Black Lass 2065
 KG Onward 6221
 KG Rito Lady 8187
 CAR Efficient 534 [AMF-CAF-DDF-MIF-NHF-OHF-OSF]
 H A R B Wendy 072 J H
 +BPF In Focus 713
 Molitor NL Blackcap 022-532

EPDs					Performance				
CED	BW	WW	YW	MILK	BW	WWR	NR-MILK	YWR	YW
+11	-.2	+60	+109	+21	74	109	1/109	106	1318
Carcass EPDs					\$ Values				
MARB	REA	FAT	SWean	SFeed	SGrid	SBeef			
+75	+39	+006	+60.56	+60.20	+41.97	+111.95			

• A bull that has been a favorite. Notice his weaning and yearling ratios and his dam is just a 2-year old. Well balanced EPDs that will work for all cowmen. ADG Ratio 102.

26 MOLITOR SOLUTION 595-667

Calved: 02/02/2017 **Bull** 18993325 **Tattoo:** 667
 #MOGCK Sure Shot [AMF-CAF-DDF-MIF-NHF-OHF]
KG Solution 0018 [AMF-CAF-DDF-DDF-MIF-NHF-OSF]
 *16796888 KG Rito Lady 8724
 Willekes Windy 326Z
Molitor 326Z Lady 1012-595
 18378842 Molitor 819 LadyRito494-1012
 #Mytty In Focus [AMF-CAF-DDF-DDF-MIF-NHF-OHF-OSF-RDR]
 Mogck Black Lass 2065
 KG Onward 6221
 KG Rito Lady 8187
 HARB Windy 758 JH [CAF-DDF-DDF-MIF-OHF]
 +Mytty Barbamere Jet W326 [AMF-NHF]
 HARB Efficient 819 JH
 Molitor Lady Rito 289-494 [AMF-CAF-NHF]

EPDs					Performance				
CED	BW	WW	YW	MILK	BW	WWR	NR-MILK	YWR	YW
+9	+6	+65	+121	+24	68	96	1/96	96	1198
Carcass EPDs					\$ Values				
MARB	REA	FAT	SWean	SFeed	SGrid	SBeef			
+22	+52	-.039	+64.37	+80.93	+25.48	+118.56			

• The dam has pedigree rich with proven Montana bloodlines. This bull posts growth EPDs for WW and YW that rank in the Top 10% of the breed.

RETAINED INTEREST EXPLANATION

We will be retaining a revenue sharing interest in several bulls that sell. This means that you will receive full possession and salvage value in the bull. Our retained interest gives us the right to use the bull by AI and share in semen sales of the bull. Semen will be collected at your convenience and all fees associated with collection will be shared by interest owners. We feel that bulls you purchase from us and are later so-called discovered by the industry will be an economic windfall deserved by the bull owners. If we have not retained an interest in these bulls at the time of initial sale, we may be willing to buy back an interest in those bulls, on your terms.

SONS OF MOLITOR PAYWEIGHT 3015-165



For Reference Only

26 MOLITOR PAYWEIGHT 3015-165 [OSF]

Calved: 01/23/2015 Bull 18356291 Tattoo: 165

- "Payweight 165" is a Basin Payweight 1682 son out of an ideal KG Solution 0018 female. The combination makes him a powerful herd sire here at the Molitor Angus Ranch. He has a solid CED and ranks in the top 5 % of the breed for Birth Weight EPD and top 10% for weaning weight which contributes to his top 1% rank for \$W. He is a gentle natured sire with progeny that are moderate framed and wide based.

IMF	
+0.61	.39
REA	
+0.12	.39
FAT	
+0.059	.36
Grp/Prog	

CED ACC	BW ACC	WW ACC	MILK ACC	YW ACC	SC ACC	WEAN (\$W)	FEEDLOT (\$F)	GRID (\$G)	BEEF (\$B)						
+11	.40	-1.8	.61	+68	.56	+28	.33	+109	.49	+1.00	.49	+84.30	+70.59	+23.65	+127.72

27 MOLITOR 165 PAYWHT 413-477

Calved: 02/21/2017 Bull 19006996 Tattoo: 477

+Basin Payweight 1682 [AMF-CAF-D2F-DDF-M1F-NHF-OSF] #+Basin Payweight 0065 [AMF-CAF-DDF-M1F-NHF-CHF]
Molitor Payweight 3015-165 [OSF] 21AR O Lass 7017
 18356291 Molitor 0018 Erica 1010-3015 KG Solution 0018 [AMF-CAF-D2F-DDF-M1F-NHF-OSF]
 Molitor 819 Erica 710-1010

#EF Complement 8088 [AMF-CAF-D2F-DDF-M1F-NHF-CHF] #Basin Franchise P142 [NHC-AMF-CAF-D2F-DDF-M1F-NHF-CHF-OSF]
Molitor 8088 Blackcap285-413 #EF Everelda Entense 6117
 18052894 Molitor 534 Blackcap 898-285 #CAR Efficient 534 [AMF-CAF-DDF-M1F-NHF-CHF-OSF]
 Molitor 644 Blackcap 522-898 [CAF-DDF]

EPDs					Performance				
CED	BW	WW	YW	MILK	BW	WWR	NR-MILK	YWR	YW
+11	-1.3	+55	+99	+32	78	102	2/107	100	1240
Carcass EPDs					\$ Values				
MARB	REA	FAT	\$Wean	\$Feed	\$Grid	\$Beef			
+0.98	+0.17	+0.072	+70.51	+61.90	+36.80	+107.54			

- You can always notice this bull in the pen for his thickness and muscle and carried by a moderate frame. A maternal brother sold for \$11,000 in last year's sale. His Marbling EPD is 5th high in the sale.

29 MOLITOR 165 PAYWHT 140-487

Calved: 03/04/2017 Bull 18991145 Tattoo: 487

+Basin Payweight 1682 [AMF-CAF-D2F-DDF-M1F-NHF-OSF] #+Basin Payweight 0065 [AMF-CAF-DDF-M1F-NHF-CHF]
Molitor Payweight 3015-165 [OSF] 21AR O Lass 7017
 18356291 Molitor 0018 Erica 1010-3015 KG Solution 0018 [AMF-CAF-D2F-DDF-M1F-NHF-OSF]
 Molitor 819 Erica 710-1010

S A V Final Answer 0035 [AMF-CAF-D2F-DDF-M1F-NHF-CHF-OSF] Sitz Traveler 8180 [AMF-CAF-DDF-M1F-NHF-CHF-OSF]
Molitor FA Bllcap 690-140 [DDF] SAV Emulous 8145 [CAF-OSF]
 17146929 Dailey 4004 Blackcap 350-690 [DDF]

EPDs					Performance				
CED	BW	WW	YW	MILK	BW	WWR	NR-MILK	YWR	YW
+17	-3.5	+56	+105	+25	66	103	4/104	104	1293
Carcass EPDs					\$ Values				
MARB	REA	FAT	\$Wean	\$Feed	\$Grid	\$Beef			
+0.49	+0.29	+0.039	+67.35	+71.79	+27.07	+118.29			

- This bull ranks number 2 in the sale for both CED and Birth Weight. From a consistent family for low birth weights. Two maternal brothers have averaged \$5,125 in past sales. ADG Ratio 105.

28 MOLITOR 165 PAYWHT 267-517

Calved: 03/17/2017 Bull 18991089 Tattoo: 517

+Basin Payweight 1682 [AMF-CAF-D2F-DDF-M1F-NHF-OSF] #+Basin Payweight 0065 [AMF-CAF-DDF-M1F-NHF-CHF]
Molitor Payweight 3015-165 [OSF] 21AR O Lass 7017
 18356291 Molitor 0018 Erica 1010-3015 KG Solution 0018 [AMF-CAF-D2F-DDF-M1F-NHF-OSF]
 Molitor 819 Erica 710-1010

#Connealy Contrast [AMF-CAF-DDF-M1F-NHF-CHF-OSF] #Connealy Danny Boy [AMF-CAF-DDF-M1F-NHF-CHF-OSF]
Molitor CTT Princess 068-267 #Doris of Conanga 669 [CAF]
 17406415 Molitor Pen Princess651-068 #HARB Pendleton 765 JH [AMF-CAF-DDF-M1F-NHF-CHF-OSF]
 #Molitor LO Princess 013-651

EPDs					Performance				
CED	BW	WW	YW	MILK	BW	WWR	NR-MILK	YWR	YW
+6	-.5	+42	+76	+30	87	95	4/102	90	1115
Carcass EPDs					\$ Values				
MARB	REA	FAT	\$Wean	\$Feed	\$Grid	\$Beef			
+0.60	+0.34	+0.021	+52.29	+24.89	+34.25	+113.37			

- Should work on heifers out of a good producing daughter of Connealy Contrast.

30 MOLITOR 165 PAYWHT 169-137

Calved: 02/21/2017 Bull 19006995 Tattoo: 137

+Basin Payweight 1682 [AMF-CAF-D2F-DDF-M1F-NHF-OSF] #+Basin Payweight 0065 [AMF-CAF-DDF-M1F-NHF-CHF]
Molitor Payweight 3015-165 [OSF] 21AR O Lass 7017
 18356291 Molitor 0018 Erica 1010-3015 KG Solution 0018 [AMF-CAF-D2F-DDF-M1F-NHF-OSF]
 Molitor 819 Erica 710-1010

Molitor Educator 509 [AMF-CAF-DDF-NHF] HARB Pendleton 765 JH [AMF-CAF-DDF-M1F-NHF-CHF-OSF]
Molitor 509 Appledw 3126-169 [DDF] Molitor N Foc Erica 542-710 [CAF]
 #17145134 HCC 0182 Applewood 3126 [CAF] +OSU Traveler 0182 of J&J
 HCC 1245 Applewood K004

EPDs					Performance				
CED	BW	WW	YW	MILK	BW	WWR	NR-MILK	YWR	YW
+9	-.5	+73	+125	+30	70	101	5/105	101	1257
Carcass EPDs					\$ Values				
MARB	REA	FAT	\$Wean	\$Feed	\$Grid	\$Beef			
+0.49	+0.42	+0.012	+83.07	+99.24	+27.37	+165.42			

- This bull has a Minus birth weight EPD and ranks in the Top 3% of the breed for WW and YW EPDs. His dam is a Pathfinder female with a WR 105 and 5 calves.

EPDS ARE COMPARABLE

EPDs can accurately be used to compare bulls in different herds within the breed. EPDs take into consideration the performance of the individual as well as the performance of relatives and progeny, and the within herd ratios of contemporary progeny groups. They also factor out the management and environment differences that exist between herds. The Molitor Bulls selling have average EPDs that rank in the top 20% of the breed for CED, BW, and YW. Many of the individual bulls selling will rank in the top 1% of the breed for some traits.

	CED	BW	WW	YW	MILK
BREED AVERAGE	+6	+1.4	+51	+89	+24
MOLITOR BULL AVERAGE	+8	+5	+59	+105	+26



Molitor Payweight 169-137 - Lot 30

SONS OF MOLITOR PAYWEIGHT 3015-165



Molitor Payweight 4018-447 - Lot 31

34 MOLITOR 165 PAYWHT 2007-527

Calved: 03/29/2017 **Bull 18991146** **Tattoo: 527**
 +Basin Payweight 1682 [AMF-CAF-D2F-DDF-M1F-NHF-OSF] #Basin Payweight 0065 [AMF-CAF-DDF-M1F-NHF-CHF]
Molitor Payweight 3015-165 [OSF] 21AR O Lass 7017
 18356291 Molitor 0018 Erica 1010-3015 KG Solution 0018 [AMF-CAF-D2F-DDF-M1F-NHF-OSF]
 Molitor 819 Erica 710-1010

LD Emblazon 999 [AMF-CAF-D2F-DDF-M1F-NHF] #+OCC Emblazon 854E [CAF-DDF-M1F-CHF]
Molitor 999 Sorita 8066-2007 #+SH Forever Lady 3124 5118 [DOC]
 17406452 Molitor 629 Sorita 5006-8066 [AMF-DDF-NHF] HCC Nebraska 629 [DDP]
 Molitor 704 Sorita 227-5006 [AMC]

EPDs					Performance				
CED	BW	WW	YW	MILK	BW	WWR	NR-MILK	YWR	YW
+11	+2	+70	+116	+20	79	102	3/103		
Carcass EPDs					\$ Values				
MARB	REA	FAT	SWean	SFeed	SGrid	SBeef			
+27	+43	+006	+75.39	+88.79	+22.01	+136.88			

- Has the high value for CED among these ¾ brothers, Lot 31 to Lot 34

31 MOLITOR 165 PAYWHT 4018-447

Calved: 01/21/2017 **Bull 18991143** **Tattoo: 447**
 +Basin Payweight 1682 [AMF-CAF-D2F-DDF-M1F-NHF-OSF] #+Basin Payweight 0065 [AMF-CAF-DDF-M1F-NHF-CHF]
Molitor Payweight 3015-165 [OSF] 21AR O Lass 7017
 18356291 Molitor 0018 Erica 1010-3015 KG Solution 0018 [AMF-CAF-D2F-DDF-M1F-NHF-OSF]
 Molitor 819 Erica 710-1010

LD Emblazon 999 [AMF-CAF-D2F-DDF-M1F-NHF] #+OCC Emblazon 854E [CAF-DDF-M1F-CHF]
Molitor 999 Pwrhouse164-4018 #+SH Forever Lady 3124 5118 [DOC]
 18052985 Molitor 509 Pwrhouse 955-164 Molitor Educator 509 [AMF-CAF-DDF-NHF]
 Molitor 416 Pwrhouse 762-955

EPDs					Performance				
CED	BW	WW	YW	MILK	BW	WWR	NR-MILK	YWR	YW
+3	+2.9	+82	+138	+22	90	109	2/107	110	1375
Carcass EPDs					\$ Values				
MARB	REA	FAT	SWean	SFeed	SGrid	SBeef			
+31	+62	+034	+74.62	+107.56	+20.78	+145.52			

- He ranks 5th high in the sale for both weaning and yearling weight EPDs. Those EPDs rank in the Top 1% of the breed. His gain of 4.18 lbs per day for our 148 Day Feed Test is also impressive. ADG Ratio 112.

35 MOLITOR 165 PAYWHT 1034-507

Calved: 03/11/2017 **Bull 18991088** **Tattoo: 507**
 +Basin Payweight 1682 [AMF-CAF-D2F-DDF-M1F-NHF-OSF] #+Basin Payweight 0065 [AMF-CAF-DDF-M1F-NHF-CHF]
Molitor Payweight 3015-165 [OSF] 21AR O Lass 7017
 18356291 Molitor 0018 Erica 1010-3015 KG Solution 0018 [AMF-CAF-D2F-DDF-M1F-NHF-OSF]
 Molitor 819 Erica 710-1010

#+SAF Connection [AMF-CAF-DDF-M1F-NHF-CHF-OSF] #+SVF Gdar 216 LTD
Molitor Conn Alice 495-1034 #SAF Royal Queen 5084 [CAF-OSF]
 17145160 #Molitor 1333 Alice 122-495 LD New Dealer 1333
 Molitor 810 Alice 415-122

EPDs					Performance				
CED	BW	WW	YW	MILK	BW	WWR	NR-MILK	YWR	YW
+5	+1.0	+63	+110	+23	84	104	5/101	97	1212
Carcass EPDs					\$ Values				
MARB	REA	FAT	SWean	SFeed	SGrid	SBeef			
+30	+41	+021	+63.94	+81.57	+20.25	+141.40			

- The dam is a consistent producing female having three bulls in past sales that all sold well.

32 MOLITOR 165 PAYWHT 3832-467

Calved: 02/03/2017 **Bull 18991086** **Tattoo: 467**
 +Basin Payweight 1682 [AMF-CAF-D2F-DDF-M1F-NHF-OSF] #+Basin Payweight 0065 [AMF-CAF-DDF-M1F-NHF-CHF]
Molitor Payweight 3015-165 [OSF] 21AR O Lass 7017
 18356291 Molitor 0018 Erica 1010-3015 KG Solution 0018 [AMF-CAF-D2F-DDF-M1F-NHF-OSF]
 Molitor 819 Erica 710-1010

LD Emblazon 999 [AMF-CAF-D2F-DDF-M1F-NHF] #+OCC Emblazon 854E [CAF-DDF-M1F-CHF]
Molitor 999 Blackbird 3832 #+SH Forever Lady 3124 5118 [DOC]
 17928888 Molitor Blackbird 499-832 #21AR Coal Bank C014 [AMF-CAF-DDF-M1F-NHF-CHF-OSF]
 Molitor Blackbird 138-499

EPDs					Performance				
CED	BW	WW	YW	MILK	BW	WWR	NR-MILK	YWR	YW
+7	+1.6	+77	+120	+27	81	110	2/110	104	1298
Carcass EPDs					\$ Values				
MARB	REA	FAT	SWean	SFeed	SGrid	SBeef			
+51	+63	+013	+80.59	+94.62	+32.36	+167.23			

- A top performing bull that ranks Top 1% for WW and Top 5% for YW. The dam has produced 2 calves with an average Weaning Ratio of 110. \$ Beef is Top 3 % of the breed.

33 MOLITOR 165 PAYWHT 3013-497

Calved: 03/04/2017 **Bull 18991087** **Tattoo: 497**
 +Basin Payweight 1682 [AMF-CAF-D2F-DDF-M1F-NHF-OSF] #+Basin Payweight 0065 [AMF-CAF-DDF-M1F-NHF-CHF]
Molitor Payweight 3015-165 [OSF] 21AR O Lass 7017
 18356291 Molitor 0018 Erica 1010-3015 KG Solution 0018 [AMF-CAF-D2F-DDF-M1F-NHF-OSF]
 Molitor 819 Erica 710-1010

LD Emblazon 999 [AMF-CAF-D2F-DDF-M1F-NHF] #+OCC Emblazon 854E [CAF-DDF-M1F-CHF]
Molitor999 Applewd 043-3013 #+SH Forever Lady 3124 5118 [DOC]
 17717154 Molitor 40N Applewood526-043 [DDP] SVF New Design 40N [DDF-M1F]
 #HCC Applewood 526

EPDs					Performance				
CED	BW	WW	YW	MILK	BW	WWR	NR-MILK	YWR	YW
+9	+7	+64	+110	+21	75	102	3/100	96	1201
Carcass EPDs					\$ Values				
MARB	REA	FAT	SWean	SFeed	SGrid	SBeef			
+66	+38	+035	+62.40	+78.08	+33.23	+142.73			

- These ¾ brothers that have 999 dams are an impressive group that possess calving ease and growth.

UNDERSTANDING PERFORMANCE RATIOS

Being a performance herd, ratios are very important in evaluating our cattle. 205-day and 365-day adjusted weights on an individual animal have very little meaning in a herd unless that animal's weights can be compared to the other individuals in the calf crop. Ratios do that comparison. For example: a ratio of 100 is average, 105 is 5% above average, 95 is 5% below average.

The yearling bulls have average 205-day adj. Weights of 653 lbs. Therefore:

$$WR\ 95 = (.95 \times 653) = 620\# \text{ 205 ADJ.}$$

$$WR\ 100 = 653\# \text{ 205 ADJ. WT}$$

$$WR\ 102 = (1.02 \times 653) = 666\#$$

$$WR\ 105 = (1.05 \times 653) = 686\#$$

$$WR\ 110 = (1.10 \times 653) = 718\#$$

$$WR\ 120 = (1.20 \times 653) = 784\#$$

The Yearling bulls have average 365-day adj. weights of 1250 lbs. Therefore:

$$YR\ 95 = (.95 \times 1250) = 1188\# \text{ 365 ADJ. WT.}$$

$$YR\ 100 = 1250\# \text{ 365 ADJ. WT}$$

$$YR\ 102 = (1.02 \times 1250) = 1275\#$$

$$YR\ 105 = (1.05 \times 1250) = 1313\#$$

$$YR\ 110 = (1.10 \times 1250) = 1375\#$$

$$YR\ 120 = (1.20 \times 1250) = 1500\#$$

It should be noted that lower than average ratios on an animal does not necessarily mean that he or she is inferior. Instead, it may be that the animal's true growth performance was robbed, so to speak, by factors such as health problems. Also, the amount of fill that an animal has on weigh dates will cause a slight difference for comparison between individuals.

However, we feel that individuals with consistently high ratios are quite superior because they have been exposed to the same adverse circumstances as their mates but have excelled above the rest.

SONS OF BASIN ADVANCE 3134



For Reference Only

BASIN ADVANCE 3134 [DDF]

Calved: 01/19/2013 Bull 17597915 Tattoo: 3134

- Basin Advance 3134 has a dam that is a full sister to Basin Payweight 1682 and topped the 2015 NILE sale at \$210,000. His progeny display extra length of body and are big topped with added thickness. Basin Advance 3134 offers calving ease, growth and breed-leading marbling genetics. At Molitor Angus Ranch, we have used this great breeding bull on heifers and cows with much success.

IMF	+1.23	.47
REA	+0.57	.48
FAT	+0.036	.47
Grp/Prog	N/A/105	

CED ACC	BW ACC	WW ACC	MILK ACC	YW ACC	SC ACC	WEAN (SW)	FEEDLOT (SF)	GRID (SG)	BEEF (SB)						
+8	.72	+1.0	.89	+69	.87	+37	.41	+117	.81	+3.8	.78	+81.20	+65.69	+48.50	+146.62

36 MOLITOR ADVANCE 504-537

Calved: 01/20/2017 Bull 18993776 Tattoo: 537

- #+GAR Progress [DDC-CAF-MIF-NHF-OHF]
- #GAR Predestined [DDC-AMF-CAF-MIF-NHF-OHF-OSF]
- Basin Advance 3134 [DDF]
- GAR Objective 2345 [DDC-AMF-NHF]
- *17597915 +Basin O Lass 1663
- #+Basin Payweight 0065 [AMF-CAF-DDF-MIF-NHF-OHF]
- 21AR O Lass 7017
- #EF Complement 8088 [AMF-CAF-DDF-MIF-NHF-OHF]
- #Basin Franchise P142 [NHC-AMF-CAF-DDF-MIF-NHF-OHF-OSF]
- Molitor EF Princess 354-504 [DDF]
- +EF Everelda Entense 6117
- 18362935 Molitor FA Princess 930-354
- #5AV Final Answer 0035 [AMF-CAF-DDF-MIF-NHF-OHF-OSF-RDF]
- Molitor 40N Princess 300-930

EPDs					Performance				
CED	BW	WW	YW	MILK	BW	WWR	NR-MILK	YWR	YW
+9	+4	+64	+115	+32	74	109	1/109	100	1482
Carcass EPDs					\$ Values				
MARB	REA	FAT	SWean	SFeed	SGrid	SBeef			
+0.72	+0.40	+0.078	+77.90	+68.55	+29.23	+118.34			

- This bull posts a very high value for adjusted yearling weight. The dam is a top producing daughter of EF Complement.

37 MOLITOR ADVANCE 387-557

Calved: 01/24/2017 Bull 18993782 Tattoo: 557

- #+GAR Progress [DDC-CAF-MIF-NHF-OHF]
- #GAR Predestined [DDC-AMF-CAF-MIF-NHF-OHF-OSF]
- Basin Advance 3134 [DDF]
- GAR Objective 2345 [DDC-AMF-NHF]
- *17597915 +Basin O Lass 1663
- #+Basin Payweight 0065 [AMF-CAF-DDF-MIF-NHF-OHF]
- 21AR O Lass 7017
- Molitor Danny Boy 686-1138 [DDF-OSF]
- Connealy Danny Boy [AMF-CAF-DDF-MIF-NHF-OHF-OSF]
- Molitor 1138 Blackbird001-387 [DDF]
- Molitor 4004 Flame 334-686 [DDC]
- 17717281 Molitor In Foc Star 882-001
- #Mytty In Focus [AMF-CAF-DDF-MIF-NHF-OHF-OSF-RDF]
- Molitor 4004 Star 5502-882 [DDF-OHF]

EPDs					Performance				
CED	BW	WW	YW	MILK	BW	WWR	NR-MILK	YWR	YW
+7	+7	+64	+107	+26	88	100	3/102	100	1241
Carcass EPDs					\$ Values				
MARB	REA	FAT	SWean	SFeed	SGrid	SBeef			
+0.44	+0.32	+0.006	+67.59	+67.21	+28.82	+126.51			

- The sire was a standout and high selling bull when we viewed him at the 2014 Midland Bull Test Sale. Advance is a free moving bull with a great phenotype.

38 MOLITOR ADVANCE 3028-597

Calved: 02/02/2017 Bull 18993784 Tattoo: 597

- #+GAR Progress [DDC-CAF-MIF-NHF-OHF]
- #GAR Predestined [DDC-AMF-CAF-MIF-NHF-OHF-OSF]
- Basin Advance 3134 [DDF]
- GAR Objective 2345 [DDC-AMF-NHF]
- *17597915 +Basin O Lass 1663
- #+Basin Payweight 0065 [AMF-CAF-DDF-MIF-NHF-OHF]
- 21AR O Lass 7017
- #VDAR Really Windy 4097 [AMF-CAF-DDF-MIF-NHF-OHF-OSF]
- #AAR Really Windy 1205 [AMF-CAF-DDF-MIF-NHF-OHF]
- Molitor 4097 Erica 134-3028 [DDF]
- VDAR Blackbird 2031
- 17717169 #Molitor FA Erica 914-134 [DDF]
- #5AV Final Answer 0035 [AMF-CAF-DDF-MIF-NHF-OHF-OSF-RDF]
- Molitor IN Erica 328-914

EPDs					Performance				
CED	BW	WW	YW	MILK	BW	WWR	NR-MILK	YWR	YW
+8	+2.0	+61	+113	+31	88	93	3/100	99	1236
Carcass EPDs					\$ Values				
MARB	REA	FAT	SWean	SFeed	SGrid	SBeef			
+0.78	+0.42	+0.017	+63.50	+64.84	+41.69	+113.03			

- A performance bull that ranks in the Top 10% of the breed for yearling weight. He gained 3.95 lbs. per day on test. ADG Ratio 106.

39 MOLITOR ADVANCE 236-267

Calved: 02/10/2017 Bull 19028387 Tattoo: 267

- #+GAR Progress [DDC-CAF-MIF-NHF-OHF]
- #GAR Predestined [DDC-AMF-CAF-MIF-NHF-OHF-OSF]
- Basin Advance 3134 [DDF]
- GAR Objective 2345 [DDC-AMF-NHF]
- *17597915 +Basin O Lass 1663
- #+Basin Payweight 0065 [AMF-CAF-DDF-MIF-NHF-OHF]
- 21AR O Lass 7017
- #Connealy Right Answer 746 [AMF-CAF-DDF-MIF-NHF-OHF-OSF]
- #5AV Final Answer 0035 [AMF-CAF-DDF-MIF-NHF-OHF-OSF-RDF]
- Molitor 746 Powerhse 089-236 [DDF]
- Happy Dell of Conanga 262
- #17406387 Molitor Powerhouse 722-089 [DDF]
- HCC 1407 New Design 4004 [DDF]
- #Molitor Powerhouse 1020-722

EPDs					Performance				
CED	BW	WW	YW	MILK	BW	WWR	NR-MILK	YWR	YW
+10	+1	+76	+133	+33	62	96	4/110	99	1230
Carcass EPDs					\$ Values				
MARB	REA	FAT	SWean	SFeed	SGrid	SBeef			
+1.12	+0.46	+0.009	+88.17	+94.44	+46.52	+164.88			

- A bull with EPDs that are at the top of the sale offering. In the sale, he is number one (1) for Marbling and \$ Weaning. He is number two (2) for Scrotal and \$ Grid. His WW and YW EPD are in the Top 2% of the breed. The dam is a Pathfinder female.

40 MOLITOR ADVANCE 3008-587

Calved: 02/02/2017 Bull 18993787 Tattoo: 587

- #+GAR Progress [DDC-CAF-MIF-NHF-OHF]
- #GAR Predestined [DDC-AMF-CAF-MIF-NHF-OHF-OSF]
- Basin Advance 3134 [DDF]
- GAR Objective 2345 [DDC-AMF-NHF]
- *17597915 +Basin O Lass 1663
- #+Basin Payweight 0065 [AMF-CAF-DDF-MIF-NHF-OHF]
- 21AR O Lass 7017
- LD Emblazon 999 [AMF-CAF-DDF-MIF-NHF]
- #+OCC Emblazon 854E [CAF-DDF-MIF-OHF]
- Molitor 999 Barbella0120-3008 [OHF]
- #SH Forever Lady 3124 5118 [DDC]
- 17717149 Molitor CTT Barbella424-0120
- #Connealy Contrast [AMF-CAF-DDF-MIF-NHF-OHF-OSF]
- Molitor Foc Barbel 0119-424

EPDs					Performance				
CED	BW	WW	YW	MILK	BW	WWR	NR-MILK	YWR	YW
+14	-2.1	+55	+95	+26	60	86	3/87	90	1121
Carcass EPDs					\$ Values				
MARB	REA	FAT	SWean	SFeed	SGrid	SBeef			
+0.99	+0.65	+0.013	+67.61	+42.11	+51.47	+110.44			

- The highest calving ease bull among the Advance sons. Should work well on heifers and cows. Fourth high bull in the sale for Marbling EPD and number one (1) for \$ Grid.

★★ HOW THE BULLS ARE HANDLED ★★

The bulls and their dams are moved to large pastures in May and remain there until October. In October, they are weaned together in one large group. Then from November 15 to March 1, they are bunk fed at the Molitor headquarters with a high roughage diet set for a gain of 3 1/4 lbs per day. A final weight will be taken on about March 1 before they are run together on grass in one large pasture and remain there until sale day. Yearling weights were taken on February 7, 2018.

SONS OF BASIN ADVANCE 3134



Molitor Advance 586-577 - Lot 41

SONS OF SPECIAL FOCUS AND IN FOCUS



BPF Special Focus 504 - Reference Sire E

IMF	+72	.65
REA	+25	.62
FAT	+0.52	.65
Grp/Prog	9/371	

CED	BW	WW	MILK	YW	SC	WEAN	FEEDLOT	GRID	BEEF						
ACC	ACC	ACC	ACC	ACC	ACC	(SW)	(SF)	(SG)	(SB)						
+14	.87	-1.4	.95	+50	.93	+26	.85	+89	.91	+99	.87	+56.69	+45.88	+33.57	+108.74

41 MOLITOR ADVANCE 586-577

Calved: 01/27/2017 Bull 18993762 Tattoo: 577
 #+GAR Progress [DCC-CAF-MIF-NHF-OHF] #GAR Predestined [DCC-AMF-CAF-MIF-NHF-OHF-OSF]
Basin Advance 3134 [DCC] GAR Objective 2345 [DCC-AMF-NHF]
 *17597915 +Basin O Lass 1663 #+Basin Payweight 0065 [AMF-CAF-DDF-MIF-NHF-OHF]
 21AR O Lass 7017
 KG Solution 0018 [AMF-CAF-D2F-DDF-MIF-NHF-OSF] #MOGCK Sure Shot [AMF-CAF-DDF-MIF-NHF-OHF]
Molitor 0018 Pride 321-586 KG Rito Lady 8724
 18378834 #Molitor 9132 Pride 308-321 #SVF Answer W132 [DCC]
 Molitor 0404 Pride 0131 308

CED	BW	EPDs	WW	YW	MILK	BW	WWR	Performance	NR-MILK	YWR	YW
+7	+6	+72	+125	+36	76	121	1/121	109	1363		
Carcass EPDs						\$ Values					
MARB	REA	FAT	\$Wean	\$Feed	\$Grid	\$Beef					
+70	+67	+019	+86.30	+89.14	+37.81	+162.46					

This bull will be a sale favorite and was the high weaning weight bull this year. A really nice fronted and smooth conformation bull that has growth EPDs in the Top 3 % of the breed. Also has high values for carcass traits with a \$ Beef in the Top 4 % of the Angus breed.

42 MOLITOR ADVANCE 568-567

Calved: 01/24/2017 Bull 18993772 Tattoo: 567
 #+GAR Progress [DCC-CAF-MIF-NHF-OHF] #GAR Predestined [DCC-AMF-CAF-MIF-NHF-OHF-OSF]
Basin Advance 3134 [DCC] GAR Objective 2345 [DCC-AMF-NHF]
 *17597915 +Basin O Lass 1663 #+Basin Payweight 0065 [AMF-CAF-DDF-MIF-NHF-OHF]
 21AR O Lass 7017
 KG Solution 0018 [AMF-CAF-D2F-DDF-MIF-NHF-OSF] #MOGCK Sure Shot [AMF-CAF-DDF-MIF-NHF-OHF]
Molitor0018 Jestress2904-568 KG Rito Lady 8724
 18362957 Molitor 819 Jestress904-2904 HARB Efficient 819 JH
 Molitor IN Jestress 476-904

CED	BW	EPDs	WW	YW	MILK	BW	WWR	Performance	NR-MILK	YWR	YW
+11	+3	+71	+120	+33	72	117	1/117	109	1360		
Carcass EPDs						\$ Values					
MARB	REA	FAT	\$Wean	\$Feed	\$Grid	\$Beef					
			+77.41	+85.30							

A 3/4 brother to Lot 41 and has a very similar phenotype and EPD profile. This bull had the 3rd high weaning weight. If you need a pair of bulls that are very similar in every aspect, Lot 41 and Lot 42 would be the choice.

43 MOLITOR ADVANCE 576-547

Calved: 01/23/2017 Bull 18993767 Tattoo: 547
 #+GAR Progress [DCC-CAF-MIF-NHF-OHF] #GAR Predestined [DCC-AMF-CAF-MIF-NHF-OHF-OSF]
Basin Advance 3134 [DCC] GAR Objective 2345 [DCC-AMF-NHF]
 *17597915 +Basin O Lass 1663 #+Basin Payweight 0065 [AMF-CAF-DDF-MIF-NHF-OHF]
 21AR O Lass 7017
 KG Solution 0018 [AMF-CAF-D2F-DDF-MIF-NHF-OSF] #MOGCK Sure Shot [AMF-CAF-DDF-MIF-NHF-OHF]
Molitor KG Blackbird 046-576 KG Rito Lady 8724
 18373553 Molitor FA Blackbird 878-046 #SAV Final Answer 0035 [AMF-CAF-D2F-DDF-MIF-NHF-OHF-OSF-RDF]
 Molitor Dan Blkbird 426-878

CED	BW	EPDs	WW	YW	MILK	BW	WWR	Performance	NR-MILK	YWR	YW
+15	-3.8	+59	+95	+30	65	102	1/102	89	1107		
Carcass EPDs						\$ Values					
MARB	REA	FAT	\$Wean	\$Feed	\$Grid	\$Beef					
+78	+53	+026	+76.17	+37.84	+42.49	+108.05					

A bull for calving ease and growth above breed average.

44 MOLITOR SP FOCUS 507-017

Calved: 02/04/2017 Bull 18993166 Tattoo: 017
 #Mytty In Focus [AMF-CAF-D2F-DDF-MIF-NHF-OHF-OSF-RDF] #SAF Focus of ER [AMF-CAF-DDF-MIF-NHF-OHF-OSF]
BPF Special Focus 504 [AMF-CAF-DDF-MIF-NHF-OHF-OSF] Mytty Countess 906
 #15140670 BPF Black Cash 341 [AMP-CAP-DDP-OHP] #JR Something Special [CAC-AMF-DDF-MIF-NHF-OHF-OSF]
 BPF Black Cash 944 [AMP-CAP-DDP-OHP]
 #EF Complement 8088 [AMF-CAF-D2F-DDF-MIF-NHF-OHF] #Basin Franchise P142 [NHC-AMF-CAF-D2F-DDF-MIF-NHF-OHF-OSF]
Molitor EF Eleanor 334-507 +EF Everelda Entense 6117
 18362938 Molitor9132 Eleanor 929A-334 #SVF Answer W132 [DCC]
 Molitor 40N Eleanor 498-929

CED	BW	EPDs	WW	YW	MILK	BW	WWR	Performance	NR-MILK	YWR	YW
+13	-1.8	+50	+86	+27	70	98	1/98	96	1197		
Carcass EPDs						\$ Values					
MARB	REA	FAT	\$Wean	\$Feed	\$Grid	\$Beef					
+71	+36	+051	+58.78	+49.27	+36.93	+102.77					

Has the highest EPD for Scrotal in the sale. The Special Focus daughters are ideal so this bull would produce great females with high fertility.

45 MOLITOR SP FOCUS 328-027

Calved: 02/10/2017 Bull 18993167 Tattoo: 027
 #Mytty In Focus [AMF-CAF-D2F-DDF-MIF-NHF-OHF-OSF-RDF] #SAF Focus of ER [AMF-CAF-DDF-MIF-NHF-OHF-OSF]
BPF Special Focus 504 [AMF-CAF-DDF-MIF-NHF-OHF-OSF] Mytty Countess 906
 #15140670 BPF Black Cash 341 [AMP-CAP-DDP-OHP] #JR Something Special [CAC-AMF-DDF-MIF-NHF-OHF-OSF]
 BPF Black Cash 944 [AMP-CAP-DDP-OHP]
 #SVF Answer W132 [DCC] #SAV Final Answer 0035 [AMF-CAF-D2F-DDF-MIF-NHF-OHF-OSF-RDF]
Molitor9132 Barbella 076-328 +SVF MS New Design 120N ET
 17717086 Molitor 416 Barbella5002-076 #TC Rito 416 [AMF-CAF-DDF-MIF-NHF-OHF-OSF]
 Molitor Barbella 2073-5002 [AMF-NHF-OHF]

CED	BW	EPDs	WW	YW	MILK	BW	WWR	Performance	NR-MILK	YWR	YW
+9	+1.5	+51	+93	+21	82	88	3/94	94	1169		
Carcass EPDs						\$ Values					
MARB	REA	FAT	\$Wean	\$Feed	\$Grid	\$Beef					
+66	+37	+049	+44.53	+58.30	+31.55	+135.57					

The sire has been a great female producer for deep-bodied and beautiful made cows with excellent udders. ADG Ratio 101.

46 MOLITOR IN FOCUS 204-197

Calved: 02/02/2017 Bull 18993151 Tattoo: 197
 #SAF Focus of ER [AMF-CAF-D2F-DDF-MIF-NHF-OHF-OSF] #SAF Fame [AMF-CAF-DDF-MIF-NHF-OHF-OSF]
Mytty In Focus [AMF-CAF-D2F-DDF-MIF-NHF-OHF-OSF-RDF] GDAR Forever Lady 246
 #13880818 Mytty Countess 906 #Sitz Alliance 6595 [AMF-CAF-DDF-MIF-NHF-OHF-OSF]
 Baldrige Countess 357
 #Hoover Dam [AMF-CAF-DDF-MIF-NHF-OHF] #SydGen CC&7 [AMF-CAF-DDF-MIF-NHF-OHF-OSF]
Molitor HD Powerhouse762-204 #Erica of Ellston C124
 17406356 #Molitor Powerhouse 5017-762 [CAR] Sitz Greatplains 9520 [AMF-CAF-DDF-MIF-NHF-OHF-OSF]
 Molitor Powerhouse 197-5017

CED	BW	EPDs	WW	YW	MILK	BW	WWR	Performance	NR-MILK	YWR	YW
+13	-1.6	+42	+77	+36	70	89	3/97	93	1160		
Carcass EPDs						\$ Values					
MARB	REA	FAT	\$Wean	\$Feed	\$Grid	\$Beef					
+90	+17	+042	+55.86	+33.85	+41.15	+93.82					

The only In Focus son in the sale and has the 4th high Scrotal EPD in the sale. His CED and BW EPDs are in the Top 3% of the breed.

SONS OF WILLEKES WINDY 326Z AND HA OUTSIDE 3878

47 MOLITOR 326Z WINDY 118-857

Calved: 03/12/2017 Bull 19006998 Tattoo: 857
 HARB Windy 758 JH [CAF-D2F-DDF-M1F-NHF-CHF] #HARB Windy 702 JH [AMF-CAF-D2F-DDF-M1F-NHF-CHF-OSF]
 Willekes Windy 326Z #HARB Juanada Erica 571 JH
 17398426 +Mytty Barbaramere Jet W326 [AMF-NHF] +Mytty In Line [AMC-NHC-CAF-D2F-DDF-M1F-NHF-CHF-OSF]
 #Sitz Barbaramere Jet 1777
 +BPF In Focus 713 #Mytty In Focus [AMF-CAF-D2F-DDF-M1F-NHF-CHF-OSF-RDF]
 Molitor 713 Dixie 833-118 #Sitz Barbaramere Jet 619
 17145121 Molitor C014 Dixie 653-833 [DDF] 21AR Coal Bank C014 [AMF-CAF-D2F-DDF-M1F-NHF-CHF-OSF]
 Molitor AB30 Dixie 344-653 [DDC]

EPDs					Performance				
CED	BW	WW	YW	MILK	BW	WWR	NR-MILK	YWR	YW
+9	+9	+51	+81	+26	80	104	4/98	92	1147
Carcass EPDs					\$ Values				
MARB	REA	FAT	SWean	SFeed	SGrid	SBeef			
+68	+49	+024	+58.67	+29.85	+39.74	+108.95			

The sire has been a proven source for high \$ Energy values in the herd. The dam produced a \$6,500 son in our 2016 sale.



Molitor Outside 455-767 - Lot 50

48 MOLITOR 326Z WINDY 156-837

Calved: 03/10/2017 Bull 19006997 Tattoo: 837
 HARB Windy 758 JH [CAF-D2F-DDF-M1F-NHF-CHF] #HARB Windy 702 JH [AMF-CAF-D2F-DDF-M1F-NHF-CHF-OSF]
 Willekes Windy 326Z #HARB Juanada Erica 571 JH
 17398426 +Mytty Barbaramere Jet W326 [AMF-NHF] +Mytty In Line [AMC-NHC-CAF-D2F-DDF-M1F-NHF-CHF-OSF]
 #Sitz Barbaramere Jet 1777
 HARB Pendleton 765 J H [AMF-CAF-D2F-DDF-M1F-NHF-CHF-OSF] # *S A V Final Answer 0035 [AMF-CAF-D2F-DDF-M1F-NHF-CHF-OSF-RDF]
 Molitor Pen Bkbrd 8028-156 # H A R B Black Lady 375 J H
 17146936 Molitor InF Bkbrd 5028-8028 #Mytty In Focus [AMF-CAF-D2F-DDF-M1F-NHF-CHF-OSF-RDF]
 Molitor Blackbird 309-5028

EPDs					Performance				
CED	BW	WW	YW	MILK	BW	WWR	NR-MILK	YWR	YW
+7	+1.1	+38	+56	+16	79	94	5/98	84	1047
Carcass EPDs					\$ Values				
MARB	REA	FAT	SWean	SFeed	SGrid	SBeef			
+52	+24	+030	+32.36	-4.21	+32.36	+73.32			

A bull that has a \$EN EPD of +17.57 which is the high in the sale and in the Top 3% of the breed.

50 MOLITOR OUTSIDE 455-767

Calved: 02/13/2017 Bull 18991055 Tattoo: 767
 KG Solution 0018 [AMF-CAF-D2F-DDF-M1F-NHF-CHF-OSF] #MOGCK Sure Shot [AMF-CAF-D2F-DDF-M1F-NHF-CHF-OSF]
 HA Outside 3878 KG Rito Lady 8724
 17651083 #+HA Blackcap Lady 1914 #+SAV Bismarck 5682 [AMF-CAF-D2F-DDF-M1F-NHF-CHF-OSF-RDF]
 +HA Blackcap Lady 1015
 Mohnen Long Haul 502 [AMF-CAF-D2F-DDF-M1F-NHF-CHF-OSF-RDF] +Mohnen Long Distance 1639 [AMF-CAF-D2F-DDF-M1F-NHF-CHF-OSF-RDF]
 Molitor LH Mignonne 0106-455 Mohnen Zara 390 [DDC-NHF]
 18052932 Molitor 1138 Mignonne776-0106 Molitor Danny Boy 686-1138 [DDF-OSF]
 Molitor 375 Mignonne 410-776 [NHF]

EPDs					Performance				
CED	BW	WW	YW	MILK	BW	WWR	NR-MILK	YWR	YW
+2	+3	+70	+129	+26	80	120	2/112	109	1356
Carcass EPDs					\$ Values				
MARB	REA	FAT	SWean	SFeed	SGrid	SBeef			
+62	+72	+0	+69.70	+109.87	+39.10	+169.98			

A big volume and thick made bull that has the 2nd high weaning weight in the sale. Just mentioning a few highlights of his EPD profile, he ranks in the Top 3% of the breed for WW, YW and \$ Beef. Herd Bull Prospect.

49 MOLITOR OUTSIDE 443-827

Calved: 02/25/2017 Bull 18991060 Tattoo: 827
 KG Solution 0018 [AMF-CAF-D2F-DDF-M1F-NHF-CHF-OSF] #MOGCK Sure Shot [AMF-CAF-D2F-DDF-M1F-NHF-CHF-OSF]
 HA Outside 3878 KG Rito Lady 8724
 17651083 #+HA Blackcap Lady 1914 #+SAV Bismarck 5682 [AMF-CAF-D2F-DDF-M1F-NHF-CHF-OSF-RDF]
 +HA Blackcap Lady 1015
 +LD Iron Mountain 21 [DDF] #SAV Iron Mountain 8066 [AMF-CAF-D2F-DDF-M1F-NHF-CHF-OSF]
 Molitor IM21 Flame 123-443 #+SH Forever Lady 3124 5118 [DDC]
 18052922 Molitor 9339 Flame 819-123 HA Broadcast 9339 [AMF-CAF-NHF]
 #Molitor SVF Flame 242-819

EPDs					Performance				
CED	BW	WW	YW	MILK	BW	WWR	NR-MILK	YWR	YW
+6	+1.5	+54	+92	+27	73	98	2/94	93	1160
Carcass EPDs					\$ Values				
MARB	REA	FAT	SWean	SFeed	SGrid	SBeef			
+25	+44	-008	+56.75	+61.43	+26.02	+103.82			

These Outside sons are thick made and easy fleshing.

51 MOLITOR OUTSIDE 452-817

Calved: 02/24/2017 Bull 18991059 Tattoo: 817
 KG Solution 0018 [AMF-CAF-D2F-DDF-M1F-NHF-CHF-OSF] #MOGCK Sure Shot [AMF-CAF-D2F-DDF-M1F-NHF-CHF-OSF]
 HA Outside 3878 KG Rito Lady 8724
 17651083 #+HA Blackcap Lady 1914 #+SAV Bismarck 5682 [AMF-CAF-D2F-DDF-M1F-NHF-CHF-OSF-RDF]
 +HA Blackcap Lady 1015
 Mohnen Long Haul 502 [AMF-CAF-D2F-DDF-M1F-NHF-CHF-OSF-RDF] +Mohnen Long Distance 1639 [AMF-CAF-D2F-DDF-M1F-NHF-CHF-OSF-RDF]
 Molitor LH Blackcap 283-452 Mohnen Zara 390 [DDC-NHF]
 18052929 Molitor 534 Blackcap 872-283 #CAR Efficient 534 [AMF-CAF-D2F-DDF-M1F-NHF-CHF-OSF]
 Molitor Dan Blackcap 611-872 [DDF]

EPDs					Performance				
CED	BW	WW	YW	MILK	BW	WWR	NR-MILK	YWR	YW
+7	-2	+58	+98	+31	70	97	2/96	94	1166
Carcass EPDs					\$ Values				
MARB	REA	FAT	SWean	SFeed	SGrid	SBeef			
+34	+57	+007	+75.13	+58.82	+28.57	+118.27			

A 3/4 brother to Lot 50 that offers a minus value for Birth Weight.

52 MOLITOR OUTSIDE 133-847

Calved: 03/11/2017 Bull 18991061 Tattoo: 847
 KG Solution 0018 [AMF-CAF-D2F-DDF-M1F-NHF-CHF-OSF] #MOGCK Sure Shot [AMF-CAF-D2F-DDF-M1F-NHF-CHF-OSF]
 HA Outside 3878 KG Rito Lady 8724
 17651083 #+HA Blackcap Lady 1914 #+SAV Bismarck 5682 [AMF-CAF-D2F-DDF-M1F-NHF-CHF-OSF-RDF]
 +HA Blackcap Lady 1015
 #SAV Final Answer 0035 [AMF-CAF-D2F-DDF-M1F-NHF-CHF-OSF-RDF] #Sitz Traveler 8180 [AMF-CAF-D2F-DDF-M1F-NHF-CHF-OSF]
 Molitor FA Rito 961-133 SAV Emulous 8145 [CAF-OSF]
 17125091 Molitor 416 Rito 322-961 [CAF] #TC Rito 416 [AMF-CAF-D2F-DDF-M1F-NHF-CHF-OSF]
 Molitor 0404 Rito 010-322

EPDs					Performance				
CED	BW	WW	YW	MILK	BW	WWR	NR-MILK	YWR	YW
+12	-1.6	+49	+85	+26	74	92	5/98	93	1161
Carcass EPDs					\$ Values				
MARB	REA	FAT	SWean	SFeed	SGrid	SBeef			
+81	+04	+043	+57.84	+36.72	+35.41	+93.82			

This bull has a great EPD profile for calving ease that ranks in the Top 5 % of the breed. The Final Answer dam is a model female.



HA Cowboy Up 5405 - His sire is a 3/4 brother to HA Outside 3878, Reference Sire F.

SONS OF HA OUTSIDE 3878



CED ACC	BW ACC	WW ACC	MILK ACC	YW ACC	SC ACC	WEAN (S/W)	FEEDLOT (S/F)	GRID (S/B)	BEEF (S/B)						
+7	.43	-.3	.73	+57	.68	+25	.36	+108	.64	-.10	.60	+59.09	+80.69	+23.43	+132.86

IMF	
+38	.43
REA	
+35	.43
FAT	
+027	.42
Grp/Prog	
6/35	

For Reference Only

HA OUTSIDE 3878

Calved: 02/05/2013 Bull 17651083 Tattoo: 3878

- HA Outside was our selection in the 2014 Hinman sale near Malta, Montana. His Pathfinder dam traces to the most noted donor cow in the Hinman herd, HA Rito Blackcap 9038, being also the dam of HA Image Maker 0415 (ABS). HA Outside 3878 is an impressive bull with progeny that display extra length of body and thickness. The daughter of "3878" are in production and are ideal females with proven potential. HA Outside 3878 is also a 3/4 brother to the now deceased sire of the famous HA Cowboy UP 5405, who sold for \$350,000 in the 2016 Hinman Angus Sale.



53 MOLITOR OUTSIDE 3883-727

Calved: 01/18/2017 Bull 18991052 Tattoo: 727

KG Solution 0018 [AMF-CAF-D2F-DDF-MTF-NHF-OSF] #MOGCK Sure Shot [AMF-CAF-DDF-MTF-NHF-OHF]
 HA Outside 3878 KG Rito Lady 8724
 17651083 #+HA Blackcap Lady 1914 #+SAV Bismarck 5682 [AMF-CAF-D2F-DDF-MTF-NHF-OHF-OSF-RDF]
 #+HA Blackcap Lady 1015

LD Emblazon 999 [AMF-CAF-D2F-DDF-MTF-NHF] #+OCC Emblazon 854E [CAF-DDF-MTF-OHF]
 Molitor 999 Ann 883-3883 #+SH Forever Lady 3124 5118 [DDC]
 17928889 Hinksons Ann T883 [CHF] #21AR Coal Bank C014 [AMF-CAF-DDF-MTF-NHF-OHF-OSF]
 Hinksons Ann 03 359

EPDs					Performance				
CED	BW	WW	YW	MILK	BW	WWR	NR-MILK	YWR	YW
+15	-2.5	+51	+98	+24	68	98	2/89	104	1288
Carcass EPDs					\$ Values				
MARB	REA	FAT	SWean	SFeed	SGrid	SBeef			
+7.5	+1.9	+0.30	+50.57	+74.17	+35.65	+134.68			

- One of the premium calving ease bulls in the sale. He was the second high gaining bull among the sons of 3878. ADG Ratio 110.

54 MOLITOR OUTSIDE 4013-757

Calved: 02/09/2017 Bull 18991054 Tattoo: 757

KG Solution 0018 [AMF-CAF-D2F-DDF-MTF-NHF-OSF] #MOGCK Sure Shot [AMF-CAF-DDF-MTF-NHF-OHF]
 HA Outside 3878 KG Rito Lady 8724
 17651083 #+HA Blackcap Lady 1914 #+SAV Bismarck 5682 [AMF-CAF-D2F-DDF-MTF-NHF-OHF-OSF-RDF]
 #+HA Blackcap Lady 1015

LD Emblazon 999 [AMF-CAF-D2F-DDF-MTF-NHF] #+OCC Emblazon 854E [CAF-DDF-MTF-OHF]
 Molitor 999 Dixie 817-4013 #+SH Forever Lady 3124 5118 [DDC]
 18052980 Molitor SVF Dixie 387-817 [AMF-NHF] SVF New Design 40N [DDF-MTF]
 Molitor 5321 Dixie 7013 387 [AMC]

EPDs					Performance				
CED	BW	WW	YW	MILK	BW	WWR	NR-MILK	YWR	YW
-2	+3.7	+63	+118	+23	78	103	2/100	105	1310
Carcass EPDs					\$ Values				
MARB	REA	FAT	SWean	SFeed	SGrid	SBeef			
+4.4	+4.1	+0.45	+53.51	+94.74	+22.08	+150.34			

- A 3/4 brother to Lot 53 and another top gaining performance bull growing at the rate of 4.03 lbs. per day for a 148 Day period. ADG Ratio 108.

55 MOLITOR OUTSIDE 434-807

Calved: 02/22/2017 Bull 18991058 Tattoo: 807

KG Solution 0018 [AMF-CAF-D2F-DDF-MTF-NHF-OSF] #MOGCK Sure Shot [AMF-CAF-DDF-MTF-NHF-OHF]
 HA Outside 3878 KG Rito Lady 8724
 17651083 #+HA Blackcap Lady 1914 #+SAV Bismarck 5682 [AMF-CAF-D2F-DDF-MTF-NHF-OHF-OSF-RDF]
 #+HA Blackcap Lady 1015

#5VF Answer W132 [DDF] #SAV Final Answer 0035 [AMF-CAF-D2F-DDF-MTF-NHF-OHF-OSF-RDF]
 Molitor 9132 Pride 1013-434 #+VF MS New Design 120N ET
 18052914 Molitor 819 Pride 736-1013 HARB Efficient 819 JH
 Molitor Level Pride 380-736 [AMF-NHF]

EPDs					Performance				
CED	BW	WW	YW	MILK	BW	WWR	NR-MILK	YWR	YW
+2	+1.9	+64	+113	+25	79	102	2/101	106	1321
Carcass EPDs					\$ Values				
MARB	REA	FAT	SWean	SFeed	SGrid	SBeef			
+4.2	+3.9	+0.04	+61.99	+85.18	+28.53	+140.77			

- The high gaining bull in the 3878 sire group with an ADG Ratio of 111. He posted a WR 102 and YR 106 and ranks in the Top 10% for growth performance.

56 MOLITOR OUTSIDE 203-787

Calved: 02/17/2017 Bull 18991056 Tattoo: 787

KG Solution 0018 [AMF-CAF-D2F-DDF-MTF-NHF-OSF] #MOGCK Sure Shot [AMF-CAF-DDF-MTF-NHF-OHF]
 HA Outside 3878 KG Rito Lady 8724
 17651083 #+HA Blackcap Lady 1914 #+SAV Bismarck 5682 [AMF-CAF-D2F-DDF-MTF-NHF-OHF-OSF-RDF]
 #+HA Blackcap Lady 1015

#Hoover Dam [AMF-CAF-DDF-MTF-NHF-OHF] #5ydGen CC87 [AMF-CAF-DDF-NHF-OHF-OSF]
 Molitor HD Eleanor 0119-203 #Erica of Ellston C124
 17406355 Molitor CTT Eleanor8025-0119 #Connealy Contrast [AMF-CAF-DDF-MTF-NHF-OHF-OSF]
 Molitor OT26 Eleanor375-8025 [AMF-NHF]

EPDs					Performance				
CED	BW	WW	YW	MILK	BW	WWR	NR-MILK	YWR	YW
+7	+7	+65	+115	+33	92	91	4/93	95	1188
Carcass EPDs					\$ Values				
MARB	REA	FAT	SWean	SFeed	SGrid	SBeef			
+8.1	+5.9	-.007	+73.68	+88.01	+43.65	+172.41			

- Has the 5th high value for \$Beef and 6th high for \$ Grid among the sale bulls. A well balanced set of EPDs across the board and the highest EPD in the sale for Heifer Pregnancy.

57 MOLITOR OUTSIDE 1018-797

Calved: 02/21/2017 Bull 18991057 Tattoo: 797

KG Solution 0018 [AMF-CAF-D2F-DDF-MTF-NHF-OSF] #MOGCK Sure Shot [AMF-CAF-DDF-MTF-NHF-OHF]
 HA Outside 3878 KG Rito Lady 8724
 17651083 #+HA Blackcap Lady 1914 #+SAV Bismarck 5682 [AMF-CAF-D2F-DDF-MTF-NHF-OHF-OSF-RDF]
 #+HA Blackcap Lady 1015

#+SAF Connection [AMF-CAF-DDF-MTF-NHF-OHF-OSF] #+SVF Gdar 216 LTD
 Molitor Conn Pride 938-1018 #SAF Royal Queen 5084 [CAF-OSF]
 17125097 #Molitor FA Pride 736-938 #SAV Final Answer 0035 [AMF-CAF-D2F-DDF-MTF-NHF-OHF-OSF-RDF]
 Molitor Level Pride 380-736 [AMF-NHF]

EPDs					Performance				
CED	BW	WW	YW	MILK	BW	WWR	NR-MILK	YWR	YW
+7	+4	+63	+114	+26	81	93	5/95	99	1232
Carcass EPDs					\$ Values				
MARB	REA	FAT	SWean	SFeed	SGrid	SBeef			
+4.9	+4.3	+0.43	+63.28	+97.14	+22.84	+171.37			

- His well balanced EPDs contributed to a \$ Beef value of +171.37 which is 7th among all the bulls and in the Top 2% of the breed. ADG Ratio 105.

58 MOLITOR OUTSIDE 165-747

Calved: 02/07/2017 Bull 18991053 Tattoo: 747

KG Solution 0018 [AMF-CAF-D2F-DDF-MTF-NHF-OSF] #MOGCK Sure Shot [AMF-CAF-DDF-MTF-NHF-OHF]
 HA Outside 3878 KG Rito Lady 8724
 17651083 #+HA Blackcap Lady 1914 #+SAV Bismarck 5682 [AMF-CAF-D2F-DDF-MTF-NHF-OHF-OSF-RDF]
 #+HA Blackcap Lady 1015

Molitor Educator 509 [AMF-CAF-DDF-NHF] HARB Pendleton 765 J H [AMF-CAF-DDF-MTF-NHF-OHF-OSF]
 Molitor 509 Primrose 430-165 Molitor N Foc Erica 542-710 [CAF]
 17150041 Molitor 6681 Primrose054-430 MRD Mister D 6681
 #Molitor 44 Primrose 81370

EPDs					Performance				
CED	BW	WW	YW	MILK	BW	WWR	NR-MILK	YWR	YW
+6	-.4	+46	+78	+25	79	96	5/95	96	1192
Carcass EPDs					\$ Values				
MARB	REA	FAT	SWean	SFeed	SGrid	SBeef			
+3.5	+4.0	+0.08	+53.13	+36.08	+27.58	+108.89			

- Has a minus value for Birth Weight ranking in the Top 25% of the breed.

SONS OF HARB PLAYBOY 581 JH



CED ACC	BW ACC	WW ACC	MILK ACC	YW ACC	SC ACC	WEAN (SW)	FEEDLOT (SF)	GRID (SE)	BEEF (SB)						
+14	.33	-.4	.59	+48	.53	+25	.28	+89	.45	+4.5	.37	+55.08	+51.51	+30.31	+107.81

For Reference Only

HARB PLAYBOY 581 JH

Calved: 02/17/2015 Bull 18234809 Tattoo: 581

- "Playboy" was a sale highlight at the 2016 Midland Bull Test where he was 3rd high selling bull among the 500 Angus bulls sold that day. The sire, HARB IDOL 112 was the \$25,000 high selling bull in the 2013 event and a flush brother to the dam of "Playboy" was the \$60,000 high selling bull in the 2009 Midland Bull Test in Montana.
- "Playboy" combines a powerful herd bull profile with impressive muscle pattern, thickness, breeding agility and docility. He is in the Top 4% of the breed for CED and Top 20% for low birth weights. We are excited by the growth performance of this progeny as his first bull calves posted WR 103 and YR 105.

IMF	REA	FAT	Grp/Prog	N/A/N/A
+72	.34			
+12	.35			
+061	.32			
N/A/N/A				

59 MOLITOR PLAYBOY 469-157

Calved: 02/14/2017 Bull 18991150 Tattoo: 157

HARB Idol 112
HARB Playboy 581 JH
 18234809 +HARB Jerica 876 JH

#HARB Icon 019 [CAF-DOF-MIF-OHF]
 HARB Lady Camillia 802
 #Connealy Onward [AMF-CAF-DOF-MIF-NHF-OSF]
 +HARB Juanada Erica 280 JH

KG Solution 0018 [AMF-CAF-DOF-DOF-MIF-NHF-OSF]
Molitor 0018 Caryn 232-469
 18052940 Molitor 9339 Caryn 910-232

#MOGCK Sure Shot [AMF-CAF-DOF-MIF-NHF-OHF]
 KG Rito Lady 8724
 HA Broadcast 9339 [AMF-CAF-NHF]
 Molitor IN Caryn AD702-910

EPDs					Performance				
CED	BW	WW	YW	MILK	BW	WWR	NR-MILK	YWR	YW
+17	-2.6	+47	+102	+32	64	103	2/104	105	1305
Carcass EPDs					\$ Values				
MARB	REA	FAT	SWean	SFeed	SGrid	SBeef			
+62	+69	-005	+58.28	+75.03	+41.31	+146.49			

- In the sale, this bull ranks in the Top 5 among the sale bulls in the following traits: CED, BW, HP and Docility. In summary, he is high for calving ease, fertility, and docility (gentle disposition).
- In the breed, he is in the Top 1% to Top 5% for all these traits. ADG Ratio 107.

60 MOLITOR PLAYBOY 405-187

Calved: 02/21/2017 Bull 18991092 Tattoo: 187

HARB Idol 112
HARB Playboy 581 JH
 18234809 +HARB Jerica 876 JH

#HARB Icon 019 [CAF-DOF-MIF-OHF]
 HARB Lady Camillia 802
 #Connealy Onward [AMF-CAF-DOF-MIF-NHF-OSF]
 +HARB Juanada Erica 280 JH

#EF Complement 8088 [AMF-CAF-DOF-DOF-MIF-NHF-OHF]
Molitor 8088 Erica 247-405
 18052886 Molitor 746 Erica 692-247 [DOF]

#Basin Franchise P142 [NHC-AMF-CAF-DOF-DOF-MIF-NHF-OSF]
 +EF Everelda Entense 6117
 Connealy Right Answer 746 [AMF-CAF-DOF-DOF-MIF-NHF-OHF-OSF]
 Molitor 4004 Erica 358-692 [DOF]

EPDs					Performance				
CED	BW	WW	YW	MILK	BW	WWR	NR-MILK	YWR	YW
+12	+3	+60	+116	+36	77	106	2/110	110	1366
Carcass EPDs					\$ Values				
MARB	REA	FAT	SWean	SFeed	SGrid	SBeef			
+53	+25	+026	+74.91	+89.32	+27.59	+140.52			

- Another Playboy son that will attract some attention on sale day. He posts great numbers across the board and gained extremely well on feed test with an ADG Ratio of 114.



Molitor Playboy 405-187 - Lot 60

61 MOLITOR PLAYBOY 488-167

Calved: 02/14/2017 Bull 18991090 Tattoo: 167

HARB Idol 112
HARB Playboy 581 JH
 18234809 +HARB Jerica 876 JH

#HARB Icon 019 [CAF-DOF-MIF-OHF]
 HARB Lady Camillia 802
 #Connealy Onward [AMF-CAF-DOF-MIF-NHF-OSF]
 +HARB Juanada Erica 280 JH

SS War Party Z21 [DOF]
Molitor 221 Rito 133-488 [DOF]
 18052959 Molitor FA Rito 961-133

#Werner War Party 2417 [AMF-CAF-DOF-NHF]
 #Jet 55 X83 [DOF]
 #SAV Final Answer 0035 [AMF-CAF-DOF-DOF-MIF-NHF-OHF-OSF-DOF]
 Molitor 416 Rito 322-961 [CAF]

EPDs					Performance				
CED	BW	WW	YW	MILK	BW	WWR	NR-MILK	YWR	YW
+10	+1.7	+65	+113	+26	90	104	2/109	102	1275
Carcass EPDs					\$ Values				
MARB	REA	FAT	SWean	SFeed	SGrid	SBeef			
+62	+35	+040	+68.27	+77.66	+30.30	+139.06			

- This Playboy has been popular since birth for being so deep bodied and thick from one end to the other, much like his sire. ADG Ratio 101.

62 MOLITOR PLAYBOY 441-177

Calved: 02/19/2017 Bull 18991091 Tattoo: 177

HARB Idol 112
HARB Playboy 581 JH
 18234809 +HARB Jerica 876 JH

#HARB Icon 019 [CAF-DOF-MIF-OHF]
 HARB Lady Camillia 802
 #Connealy Onward [AMF-CAF-DOF-MIF-NHF-OSF]
 +HARB Juanada Erica 280 JH

#Connealy Right Answer 746 [AMF-CAF-DOF-DOF-MIF-NHF-OHF-OSF]
Molitor 746 Erica 020-441
 18052920 Molitor InF Erica 542-020 [CAF]

#SAV Final Answer 0035 [AMF-CAF-DOF-DOF-MIF-NHF-OHF-OSF-DOF]
 Happy Dell of Conanga 262
 #Mytty In Focus [AMF-CAF-DOF-DOF-MIF-NHF-OHF-OSF-DOF]
 Molitor AB30 Erica 2025-542 [CAF-DOF]

EPDs					Performance				
CED	BW	WW	YW	MILK	BW	WWR	NR-MILK	YWR	YW
+6	+1.7	+55	+106	+17	81	98	2/95	101	1258
Carcass EPDs					\$ Values				
MARB	REA	FAT	SWean	SFeed	SGrid	SBeef			
+83	+07	+042	+43.42	+68.42	+36.34	+101.21			

- These Playboy sons all gained above average for a 148 Day Test Period. ADG Ratio 105 for this bull. As a group, the Playboys averaged 106 for ADG.

63 MOLITOR EMBLAZON 102-237

Calved: 01/30/2017 Bull 18991068 Tattoo: 237

#+OCC Emblazon 854E [CAF-DOF-MIF-OHF]
LD Emblazon 999 [AMF-CAF-DOF-DOF-MIF-NHF]
 *16665803 #+SH Forever Lady 3124 5118 [DOF]

#DHD Traveler 6807 [AMF-MIF-NHF-OSF]
 Dixie Erica of CH 1019
 #+Rito 111 of 2536 Rito 616 [AMF-DOF-MIF-NHF-OHF]
 +Toebben Forever Lady 3124 [DOP]

Mytty In Focus [AMF-CAF-DOF-DOF-MIF-NHF-OHF-OSF-DOF]
Molitor IF Alice 620-102 [DOF]
 17137654 Molitor SVF Alice 301-620

S A F Focus of E R [AMF-CAF-DOF-MIF-NHF-OHF-OSF]
 Mytty Countess 906
 SVF New Design 40N
 Molitor 473 Alice 163-301

EPDs					Performance				
CED	BW	WW	YW	MILK	BW	WWR	NR-MILK	YWR	YW
+7	+1.6	+59	+108	+25	89	105	5/104	96	1194
Carcass EPDs					\$ Values				
MARB	REA	FAT	SWean	SFeed	SGrid	SBeef			
+60	+58	-001	+52.50	+77.33	+39.19	+140.76			

- The dam by Mytty In Focus has been a top producer with a WR 104 on 5 calves.

SONS OF SAV RESOURCE 1441



For Reference Only



SAV RESOURCE 1441

[AMF-CAF-D2F-DDF-M1F-NHF-OHF-CSF]

Calved: 01/07/2011

Bull 17016597

Tattoo: 1441

- Resource is in a league of his own for siring body dimension, fleshing ease, muscle thickness and breed character. A great performance sire with a ribeye EPD in the top 1% of the breed. Resource daughters are prized assets in breeding programs that admire eye-appealing and highly productive females. Resource has over 10,000 progeny on record and has written his own legacy in the Angus archives.

IMF	
+0.06	.47
REA	
+1.02	.49
FAT	
+0.03	.48
Grp/Prog	
1079	3820

CED ACC	BW ACC	WW ACC	MILK ACC	YW ACC	SC ACC	WEAN (SW)	FEEDLOT (SF)	GRID (SG)	BEEF (SB)						
+0	.77	+4.2	.97	+70	.97	+18	.84	+134	.95	+1.24	.94	+50.96	+85.90	+16.54	+118.67

69

MOLITOR RESOURCE 349-127

Calved: 02/09/2017

Bull 18993519

Tattoo: 127

+Rito 707 of Ideal 3407 7075 [CSF]

#RR Rito 707 [AMF-CAF-DDF-M1F-NHF-OHF]

SAV Resource 1441 [AMF-CAF-D2F-DDF-M1F-NHF-OHF-CSF]
#17016597 SAV Blackcap May 4136 [CAF]

Ideal 3407 of 1418 076
#SAV 8180 Traveler 004 [AMF-CAF-D2F-DDF-M1F-NHF-OHF-CSF-RDF]
#SAV May 2397 [CAF]

#SAV Final Answer 0035 [AMF-CAF-D2F-DDF-M1F-NHF-OHF-CSF-RDF]

#Sitz Traveler 8180 [AMF-CAF-DDF-M1F-NHF-OHF-CSF]

Molitor FA Pride 1028-349
17717106 Molitor Conn Pride 649-1028

SAV Emulous 8145 [CAF-CSF]

#SAF Connection [AMF-CAF-DDF-M1F-NHF-OHF-CSF]

Molitor LO Pride 1086-649 [CAF]

EPDs					Performance				
CED	BW	WW	YW	MILK	BW	WWR	NR-MILK	YWR	YW
+3	+3.1	+67	+120	+14	85	100	3/103	100	1242
Carcass EPDs					\$ Values				
MARB	REA	FAT	SWean	SFeed	SGrid	SBeef			
+0.06	+0.69	+0.012	+49.42	+73.71	+13.52	+105.52			

- A growth performance bull that ranks in the Top 5 % of the breed for weaning and yearling EPDs.

70

MOLITOR RESOURCE 108-117

Calved: 02/01/2017

Bull 18993595

Tattoo: 117

+Rito 707 of Ideal 3407 7075 [CSF]

#RR Rito 707 [AMF-CAF-DDF-M1F-NHF-OHF]

SAV Resource 1441 [AMF-CAF-D2F-DDF-M1F-NHF-OHF-CSF]
#17016597 SAV Blackcap May 4136 [CAF]

Ideal 3407 of 1418 076
#SAV 8180 Traveler 004 [AMF-CAF-D2F-DDF-M1F-NHF-OHF-CSF-RDF]
#SAV May 2397 [CAF]

#Mytty In Focus [AMF-CAF-D2F-DDF-M1F-NHF-OHF-CSF-RDF]

#SAF Focus of ER [AMF-CAF-DDF-M1F-NHF-OHF-CSF]

Molitor IF Barbella 516-108 [DOF]
17145117 Molitor 1407 Barbella179-516 [DOF-CSF]

Mytty Countess 906
#Bon View New Design 1407 [DOF-AMF-CAF-M1F-NHF-OHF-CSF-RDF]
Molitor Barbella 669-179

EPDs					Performance				
CED	BW	WW	YW	MILK	BW	WWR	NR-MILK	YWR	YW
+8	+7	+57	+103	+18	81	106	5/98	112	1390
Carcass EPDs					\$ Values				
MARB	REA	FAT	SWean	SFeed	SGrid	SBeef			
+0.61	+0.50	+0.040	+54.73	+51.45	+35.50	+99.70			

- As a calf, this bull was always noticed in the pasture for his stoutness of stature. Still rated in the Top 35% for calving ease traits, this bull was 5th high for gain. ADG Ratio 118.



Molitor Resource 108-117 - Lot 70

71

MOLITOR RESOURCE 302-147

Calved: 02/25/2017

Bull 18993525

Tattoo: 147

+Rito 707 of Ideal 3407 7075 [CSF]

#RR Rito 707 [AMF-CAF-DDF-M1F-NHF-OHF]

SAV Resource 1441 [AMF-CAF-D2F-DDF-M1F-NHF-OHF-CSF]
#17016597 SAV Blackcap May 4136 [CAF]

Ideal 3407 of 1418 076
#SAV 8180 Traveler 004 [AMF-CAF-D2F-DDF-M1F-NHF-OHF-CSF-RDF]
#SAV May 2397 [CAF]

#Mytty In Focus [AMF-CAF-D2F-DDF-M1F-NHF-OHF-CSF-RDF]

#SAF Focus of ER [AMF-CAF-DDF-M1F-NHF-OHF-CSF]

Molitor IF Mignonne 1025-302
17717061 Molitor Conn Mignone609-1025 [DOF]

Mytty Countess 906

#SAF Connection [AMF-CAF-DDF-M1F-NHF-OHF-CSF]

#Molitor 1407 Mignone 410-609

EPDs					Performance				
CED	BW	WW	YW	MILK	BW	WWR	NR-MILK	YWR	YW
+5	+3.5	+68	+126	+19	97	98	1/98	103	1283
Carcass EPDs					\$ Values				
MARB	REA	FAT	SWean	SFeed	SGrid	SBeef			
+0.61	+0.31	+0.046	+54.04	+83.23	+29.84	+115.74			

- This bull ranks in the Top 5% for weaning weight and Top 3% for yearling weight in the breed. Another top gaining bull with an ADG Ratio of 109.

72

MOLITOR 574 SOLUTION 484-877

Calved: 02/03/2017

Bull 18991139

Tattoo: 877

KG Solution 0018 [AMF-CAF-D2F-DDF-M1F-NHF-OHF]

#MOGCK Sure Shot [AMF-CAF-DDF-M1F-NHF-OHF]

Molitor KG Solution 9736-574 [CSF]
18033625 Molitor Obj Pride 7366-9736

KG Rito Lady 8724
#SS Objective T510 OT26 [AMF-CAF-DDF-M1F-NHF-OHF-CSF]
Molitor Deal Pride 366-7366

SS War Party Z21 [DOF]

#Werner War Party 2417 [AMF-CAF-DDF-NHF]

Molitor Z21 Blkbird 137-484 [DOF]
18052955 Molitor FA Blkbird 705-137

#Jet SS X83 [DOF]
#SAV Final Answer 0035 [AMF-CAF-D2F-DDF-M1F-NHF-OHF-CSF-RDF]
#Molitor Blkbird 2020-705 [CAF-DOF]

EPDs					Performance				
CED	BW	WW	YW	MILK	BW	WWR	NR-MILK	YWR	YW
+2	+4.5	+77	+146	+28	95	107	2/103	117	1452
Carcass EPDs					\$ Values				
MARB	REA	FAT	SWean	SFeed	SGrid	SBeef			
+0.23	+0.83	-0.051	+64.23	+132.95	+27.18	+172.42			

- This bull deserves lots of space as he ranks in the Top 5 of this sale for CW, REA, YW, \$Feedlot & \$Beef. He ranks in the Top 1% of the breed for WW, YW, CW \$Feedlot and \$Beef. He is the top gaining bull in the sale and 3rd high for his adjusted yearling weight of 1452 lb. ADG Ratio 127.

73

MOLITOR 574 SOLUTION 414-907

Calved: 03/15/2017

Bull 18991064

Tattoo: 907

KG Solution 0018 [AMF-CAF-D2F-DDF-M1F-NHF-OHF]

#MOGCK Sure Shot [AMF-CAF-DDF-M1F-NHF-OHF]

Molitor KG Solution 9736-574 [CSF]
18033625 Molitor Obj Pride 7366-9736

KG Rito Lady 8724
#SS Objective T510 OT26 [AMF-CAF-DDF-M1F-NHF-OHF-CSF]
Molitor Deal Pride 366-7366

#EF Complement 8088 [AMF-CAF-D2F-DDF-M1F-NHF-OHF]

#Basin Franchise P142 [NHC-AMF-CAF-DDF-M1F-NHF-OHF-CSF]

Molitor 8088 Barbella257-414
18052955 Molitor 9132 Barbella902-257

+EF Everelda Entense 6117

SVF Answer W132 [DOF]

Molitor IN Barbella 748-902

EPDs					Performance				
CED	BW	WW	YW	MILK	BW	WWR	NR-MILK	YWR	YW
-3	+4.4	+88	+155	+17	91	113	2/111	111	1389
Carcass EPDs					\$ Values				
MARB	REA	FAT	SWean	SFeed	SGrid	SBeef			
+0.34	+0.68	-0.016	+65.58	+138.13	+26.75	+173.50			

- This bull does it all. #1 in the sale for WW, YW, CW \$Feedlot and #2 for \$Beef EPDs. Those rank in the very Top 1% of the breed. His ADG Ratio was 110 to add to his superior performance. A great Herd Bull Prospect. A maternal brother sold for \$10,000 in last year's sale.

SONS OF MOLITOR KG SOLUTION 9736-574



For Reference Only

K MOLITOR KG SOLUTION 9736-574 [OSF]

Calved: 02/01/2014 Bull 18033625 Tattoo: 574

- Molitor KG Solution 9735-574 is a powerful and well muscled herd bull that sires tremendous growth with calving ease. He has EPD's that rank in the top 10% of the breed for CED, WW, YW and REA. In the top 20% for BW and Docility of +20. This year, the sire group by "574" was our high gaining group on our 148 Day Feed Test with an ADG of 4.09 lbs. per day. He has the potential to be one of the top growth bulls of the Angus breed.

IMF	
+57	.39
REA	
+79	.39
FAT	
-.027	.38
Grp/Prog	
1/5	

CED ACC	BW ACC	WW ACC	MILK ACC	YW ACC	SC ACC	WEAN (\$W)	FEEDLOT (\$F)	GRID (\$G)	BEEF (\$B)						
+13	.38	-.3	.63	+69	.56	+23	.33	+124	.49	+70	.48	+64.37	+84.78	+42.63	+137.17

74 MOLITOR 574 SOLUTION 428-887

Calved: 02/14/2017 Bull 18991141 Tattoo: 887

KG Solution 0018 [AMF-CAF-D2F-DDF-M1F-NHF-OSF] #MOGCK Sure Shot [AMF-CAF-DDF-M1F-NHF-OHF]
 Molitor KG Solution 9736-574 [OSF] KG Rito Lady 8724
 18033625 Molitor Obj Pride 7366-9736 #SS Objective T510 OT26 [AMF-CAF-DDF-M1F-NHF-OHF-OSF]
 Molitor Deal Pride 366-7366

#SVF Answer W132 [DDF] #5AV Final Answer 0035 [AMF-CAF-D2F-DDF-M1F-NHF-OHF-OSF-RDF]
 Molitor 9132 Erica 1022-428 +SVF MS New Design 120N ET
 18052909 Molitor Conn Erica 742-1022 #+SAF Connection [AMF-CAF-DDF-M1F-NHF-OHF-OSF]
 #Molitor Lead Erica 371-742 [DDF]

EPDs					Performance				
CED	BW	WW	YW	MILK	BW	WWR	NR-MILK	YWR	YW
+11	+1.0	+50	+87	+33	75	111	2/107	104	1293
Carcass EPDs					\$ Values				
MARB	REA	FAT	SWean	SFeed	SGrid	SBeef			
+63	+29	-.010	+57.51	+43.61	+40.12	+105.16			

- He has the top value for CED among the sons of Solution 574. Notice his WR of 111.

76 MOLITOR 574 SOLUTION 4004-897

Calved: 03/07/2017 Bull 18991063 Tattoo: 897

KG Solution 0018 [AMF-CAF-D2F-DDF-M1F-NHF-OSF] #MOGCK Sure Shot [AMF-CAF-DDF-M1F-NHF-OHF]
 Molitor KG Solution 9736-574 [OSF] KG Rito Lady 8724
 18033625 Molitor Obj Pride 7366-9736 #SS Objective T510 OT26 [AMF-CAF-DDF-M1F-NHF-OHF-OSF]
 Molitor Deal Pride 366-7366

LD Emblazon 999 [AMF-CAF-D2F-DDF-M1F-NHF] #+OCC Emblazon 854E [CAF-DDF-M1F-OHF]
 Molitor 999 Lass 428T-4004 #+SH Forever Lady 3124 5118 [DDC]
 18052997 Sedgwicks Lass 428T [DDF] #Mytty In Focus [AMF-CAF-D2F-DDF-M1F-NHF-OHF-OSF-RDF]
 Sedgwicks Lass 428R

EPDs					Performance				
CED	BW	WW	YW	MILK	BW	WWR	NR-MILK	YWR	YW
+7	+1	+52	+95	+16	78	95	2/98	96	1191
Carcass EPDs					\$ Values				
MARB	REA	FAT	SWean	SFeed	SGrid	SBeef			
+76	+15	+.026	+37.42	+48.67	+39.21	+86.05			

- His CED and BW EPDs are better than breed average. A 3/4 brother to Lot 75 and Lot 77.

75 MOLITOR 574 SOLUTION 4020-867

Calved: 01/21/2017 Bull 18991062 Tattoo: 867

KG Solution 0018 [AMF-CAF-D2F-DDF-M1F-NHF-OSF] #MOGCK Sure Shot [AMF-CAF-DDF-M1F-NHF-OHF]
 Molitor KG Solution 9736-574 [OSF] KG Rito Lady 8724
 18033625 Molitor Obj Pride 7366-9736 #SS Objective T510 OT26 [AMF-CAF-DDF-M1F-NHF-OHF-OSF]
 Molitor Deal Pride 366-7366

LD Emblazon 999 [AMF-CAF-D2F-DDF-M1F-NHF] #+OCC Emblazon 854E [CAF-DDF-M1F-OHF]
 Molitor 999 Barbella154-4020 #+SH Forever Lady 3124 5118 [DDC]
 18052987 #Molitor Pen Barbella 967-154 #HARB Pendleton 765 JH [AMF-CAF-DDF-M1F-NHF-OHF-OSF]
 #Molitor 629 Barbella 619-967 [DDF-OHF]

EPDs					Performance				
CED	BW	WW	YW	MILK	BW	WWR	NR-MILK	YWR	YW
+6	+1.4	+73	+127	+33	78	111	2/106	111	1379
Carcass EPDs					\$ Values				
MARB	REA	FAT	SWean	SFeed	SGrid	SBeef			
+50	+76	+.002	+78.75	+93.53	+36.01	+147.48			

- A big Ribeye bull that ranks 6th high for that trait in the sale. You will appreciate the powerful make-up of this bull and his 3/4 brothers, Lot 76 and Lot 77. ADG Ratio of 110.

77 MOLITOR 574 SOLUTION 4011-1287 [DDF]

Calved: 01/28/2017 Bull 19025050 Tattoo: 1287

KG Solution 0018 [AMF-CAF-D2F-DDF-M1F-NHF-OSF] #MOGCK Sure Shot [AMF-CAF-DDF-M1F-NHF-OHF]
 Molitor KG Solution 9736-574 [OSF] KG Rito Lady 8724
 18033625 Molitor Obj Pride 7366-9736 #SS Objective T510 OT26 [AMF-CAF-DDF-M1F-NHF-OHF-OSF]
 Molitor Deal Pride 366-7366

LD Emblazon 999 [AMF-CAF-D2F-DDF-M1F-NHF] #+OCC Emblazon 854E [CAF-DDF-M1F-OHF]
 Molitor 999 Barbella1030-4011 [DDC] #+SH Forever Lady 3124 5118 [DDC]
 18052978 Molitor Conn Barbella946-1030 [DDC] #+SAF Connection [AMF-CAF-DDF-M1F-NHF-OHF-OSF]
 #Molitor FA Barbella 516-946 [DDC]

EPDs					Performance				
CED	BW	WW	YW	MILK	BW	WWR	NR-MILK	YWR	YW
+1	+4.4	+69	+125	+18	98	106	2/101	112	1392
Carcass EPDs					\$ Values				
MARB	REA	FAT	SWean	SFeed	SGrid	SBeef			
+70	+50	-.007	+49.03	+100.52	+39.99	+163.70			

- Another high gaining bull that ranks 4th high among all bulls in the sale for ADG. He is a massive individual that had an adjusted yearling weight of 1392 lbs. ADG Ratio of 118.



Molitor 574 Solution 4020-867 - Lot 75



Molitor 574 Solution 4011-1287 - Lot 77

SONS OF MCCALL BLACK IMPRESIONS 2053 AND HAYNES OUTRIGHT 452



Molitor Impressions 153-917 - Lot 78

78 **MOLITOR IMPRESSION 153-917**
 Calved: 02/06/2017 Bull 18991084 Tattoo: 917

#Connealy Impression [AMF-CAF-DDF-MIF-NHF-OHF-OSF] #Connealy Reflection [AMF-CAF-DDF-MIF-NHF-OHF-OSF]
Mccall Black Impression 2053 Pearl Pammy of Conanga 194 [CAF-DDF]
 +*17290411 JMc Black Donna 5526 3342 Connealy Freightliner [AMF-CAF-DDF-MIF-NHF-OSF]
 JMc Donna 3342

#HARB Pendleton 765 JH [AMF-CAF-DDF-MIF-NHF-OHF-OSF] #SAV Final Answer 0035 [AMF-CAF-DDF-MIF-NHF-OHF-OSF-ROF]
Molitor Pen Blackcap 924-153 #HARB Black Lady 375 JH
 17125093 Molitor 713 Blackcap 654-924 +BPF In Focus 713
 #Molitor AB30 Blkcap 038-654

EPDs					Performance				
CED	BW	WW	YW	MILK	BW	WWR	NR-MILK	YWR	YW
+9	+1.8	+57	+101	+26	92	109	5/102	108	1342
Carcass EPDs					\$ Values				
MARB	REA	FAT	SWean	SFeed	SGrid	SBeef			
+0.25	+0.32	+0.041	+59.80	+62.86	+15.43	+113.79			

This son of Impression is really a good bull in terms of growth, EPDs and conformation. He should be one of the favorites on sale day as these sons of Impression 2053 have sold well in the past. ADG Ratio of 106.

79 **MOLITOR IMPRESSION 240-927**
 Calved: 03/06/2017 Bull 18991083 Tattoo: 927

#Connealy Impression [AMF-CAF-DDF-MIF-NHF-OHF-OSF] #Connealy Reflection [AMF-CAF-DDF-MIF-NHF-OHF-OSF]
Mccall Black Impression 2053 Pearl Pammy of Conanga 194 [CAF-DDF]
 +*17290411 JMc Black Donna 5526 3342 Connealy Freightliner [AMF-CAF-DDF-MIF-NHF-OSF]
 JMc Donna 3342

#Connealy Right Answer 746 [AMF-CAF-DDF-MIF-NHF-OHF-OSF] #SAV Final Answer 0035 [AMF-CAF-DDF-MIF-NHF-OHF-OSF-ROF]
Molitor 746 Flame 8014-240 Happy Dell of Conanga 262
 17406391 Molitor Deal Flame 5032-8014 [CAF-OHF] LD New Dealer 1333
 Molitor 078 Flame 242-5032 [CAF]

EPDs					Performance				
CED	BW	WW	YW	MILK	BW	WWR	NR-MILK	YWR	YW
+9	-.2	+64	+119	+17	78	97	3/97	103	1285
Carcass EPDs					\$ Values				
MARB	REA	FAT	SWean	SFeed	SGrid	SBeef			
+0.07	+0.38	+0.017	+53.57	+87.83	+9.40	+115.28			

A bull that ranks in the top 10% of the breed for Weaning and Yearling weight EPDs. Another bull that has an outstanding gain on test at 4.11 lbs. per day. ADG Ratio 110.

ANGUS SIRE ALLIANCE PROGRAM

Many of the sires we are using in the Molitor Herd are proven graduates of the Angus Sire Alliance Program. This program was initiated by Circle A Angus Ranch in 1996 to objectively measure commercial performance and real world value from birth-to-harvest. The program pioneered the use of selection indexes in the beef industry and remains the most comprehensive source of feedlot profit, efficiency and maternal performance. The feedlot segment of the program is the longest running program of it's kind with progeny individually measured for feed intake and feed efficiency since 1998. Today the Sire Alliance and Circle A Ranch are the largest contributors to the American Angus Association carcass data base. The typical Sire Alliance graduate has 30 steer progeny evaluated for carcass merit which by itself generates higher reliability and accuracy levels that 90 % of the bulls that qualify for the Main Sire Summary listing. Beyond performance, carcass value and efficiency, daughters of Sire Alliance bulls are monitored for maternal function and profitability. The Sire Alliance Maternal Index incorporates daughter productivity and fertility data including Heifer Pregnancy and Stayability.



Molitor Outright 149-1157 - Lot 80

80 **MOLITOR OUTRIGHT 149-1157**
 Calved: 02/04/2017 Bull 18993974 Tattoo: 1157

KCF Bennett Absolute [AMF-CAF-DDF-MIF-NHF-OHF] #SAV Final Answer 0035 [AMF-CAF-DDF-MIF-NHF-OHF-OSF-ROF]
HAYNES Outright 452 [AMF-CAF-DDF-MIF-NHF-OSF] Thomas Miss Lucy 5152 [AMF-DDF-NHF]
 *17925323 HAYNES ND 454 Miss 179 [DOC] #B/R New Day 454 [DOC-AMF-CAF-MIF-NHF-OHF]
 HAYNES Miss Infocus 984

#SVF Answer W132 [DOC] #SAV Final Answer 0035 [AMF-CAF-DDF-MIF-NHF-OHF-OSF-ROF]
Molitor 9132 Pride 809-149 +SVF MS New Design 120N ET
 #17146931 #Molitor NF0C Pride 656-809 #Mytty In Focus [AMF-CAF-DDF-MIF-NHF-OHF-OSF-ROF]
 Molitor AB30 Pride 2062-656 [DOC]

EPDs					Performance				
CED	BW	WW	YW	MILK	BW	WWR	NR-MILK	YWR	YW
+4	+1.8	+69	+135	+19	92	112	5/105	112	1399
Carcass EPDs					\$ Values				
MARB	REA	FAT	SWean	SFeed	SGrid	SBeef			
+0.38	+0.78	+0.041	+57.68	+120.09	+22.46	+173.25			

A bull that shows great breed character with a deep body, massive volume and heavy muscling. He is 2nd high in the sale for \$Beef and CW EPDs. He ranks in the Top 1% of the breed for YW, CW, \$Feedlot and \$Beef. ADG Ratio of 113. The dam is a Pathfinder.

81 **MOLITOR OUTRIGHT 4803-1127**
 Calved: 01/29/2017 Bull 18993912 Tattoo: 1127

KCF Bennett Absolute [AMF-CAF-DDF-MIF-NHF-OHF] #SAV Final Answer 0035 [AMF-CAF-DDF-MIF-NHF-OHF-OSF-ROF]
HAYNES Outright 452 [AMF-CAF-DDF-MIF-NHF-OSF] Thomas Miss Lucy 5152 [AMF-DDF-NHF]
 *17925323 HAYNES ND 454 Miss 179 [DOC] #B/R New Day 454 [DOC-AMF-CAF-MIF-NHF-OHF]
 HAYNES Miss Infocus 984

+LD Iron Mountain 23 [ROF] #SAV Iron Mountain 8066 [AMF-CAF-DDF-MIF-NHF-OHF]
Molitor IM23 Blackbird 4803 #SH Forever Lady 3124 5118 [DOC]
 18396906 Molitor IN Blackbird 642-802 #Mytty In Focus [AMF-CAF-DDF-MIF-NHF-OHF-OSF-ROF]
 Molitor NL Blackbird 138-642

EPDs					Performance				
CED	BW	WW	YW	MILK	BW	WWR	NR-MILK	YWR	YW
+2	+2.8	+82	+147	+21	79	106	1/106	107	1330
Carcass EPDs					\$ Values				
MARB	REA	FAT	SWean	SFeed	SGrid	SBeef			
+0.59	+0.74	+0.001	+70.54	+125.95	+34.95	+182.18			

The top bull in the sale for \$Beef at +182.18. He posts an impressive record of being in the Top 1% of the breed for WW, YW, CW, \$Feedlot and \$Beef. His dam is sired by a maternal brother to LD Emblazon 999.

82 **MOLITOR OUTRIGHT 596-1107**
 Calved: 01/23/2017 Bull 18993919 Tattoo: 1107

KCF Bennett Absolute [AMF-CAF-DDF-MIF-NHF-OHF] #SAV Final Answer 0035 [AMF-CAF-DDF-MIF-NHF-OHF-OSF-ROF]
HAYNES Outright 452 [AMF-CAF-DDF-MIF-NHF-OSF] Thomas Miss Lucy 5152 [AMF-DDF-NHF]
 *17925323 HAYNES ND 454 Miss 179 [DOC] #B/R New Day 454 [DOC-AMF-CAF-MIF-NHF-OHF]
 HAYNES Miss Infocus 984

Willekes Windy 326Z HARB Windy 758 JH [CAF-DDF-MIF-NHF-OHF]
Molitor 3262 Lady 002-596 +Mytty Barbaramere Jet W326 [AMF-NHF]
 18378843 #Molitor InF Lady Rito899-002 #Mytty In Focus [AMF-CAF-DDF-MIF-NHF-OHF-OSF-ROF]
 #Molitor 644 Lady Rito529-899 [CAF]

EPDs					Performance				
CED	BW	WW	YW	MILK	BW	WWR	NR-MILK	YWR	YW
+5	+2.8	+53	+109	+12	78	102	1/102	106	1325
Carcass EPDs					\$ Values				
MARB	REA	FAT	SWean	SFeed	SGrid	SBeef			
+0.59	+0.18	+0.022	+28.53	+80.58	+29.38	+138.24			

The dam is a 2 year old daughter that traces to the proven maternal sire HARB Windy 758 JH. ADG Ratio of 111.

SONS OF HAYNES OUTRIGHT 452

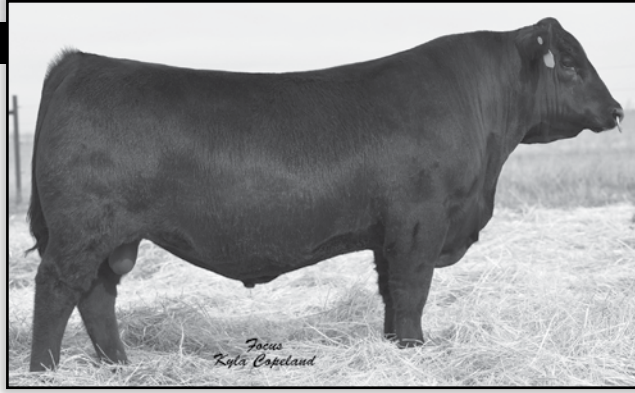

IMF	
+35	.58
REA	
+78	.56
FAT	
+022	.58
Grp/Prog	
132/451	

CED ACC	BW ACC	WW ACC	MILK ACC	YW ACC	SC ACC	WEAN (SW)	FEEDLOT (SF)	GRID (SG)	BEEF (SB)						
+4	.79	+4	.92	+70	.90	+16	.33	+137	.84	+1.30	.84	+53.62	+119.47	+23.15	+173.88

For Reference Only

HAYNES OUTRIGHT 452

Calved: 01/10/2014 Bull 17925323 Tattoo: 452

- After hearing of his record setting sale in early 2015, we were impressed to see HAYNES Outright 452 at the Origin Bull Stud in April 2015. He is sound and soft made bull that is athletic with tremendous length of body. His dam is perfectly made, moderate framed female with tremendous capacity and excellent udder quality.
- We have used him with much success on heifers as he is the shortest gestation bull we have ever used. Calves are low birth weight with great vigor and have tremendous performance with high docility. His sire group was our 3rd high gaining set of bulls this year with an ADG of 4.04 lbs. per day for a 148 Day Feed Test.

83 MOLITOR OUTRIGHT 278-1137

Calved: 01/30/2017 Bull 18993969 Tattoo: 1137

KCF Bennett Absolute [AMF-CAF-D2F-DDF-M1F-NHF-CHF-OSF-RDF] #SAV Final Answer 0035 [AMF-CAF-D2F-DDF-M1F-NHF-CHF-OSF-RDF]
HAYNES Outright 452 [AMF-CAF-D2F-DDF-M1F-NHF-OSF] Thomas Miss Lucy 5152 [AMF-DDF-NHF]
 *17925323 HAYNES ND 454 Miss 179 [DOC] #B/R New Day 454 [DOC-AMF-CAF-M1F-NHF-CHF]
 HAYNES Miss Infocus 984

CAR Efficient 534 [AMF-CAF-D2F-DDF-M1F-NHF-CHF-OSF] K C F Bennett Efficient [OSP]
Molitor 534 Barbella 644-278 CAR Miss Susie 308
 17406425 Molitor L O Barbella 179-644 [CHF] #Connealy Lead On [AMF-CAF-D2F-DDF-M1F-NHF-CHF-OSF]
 Molitor Barbella 669-179

CED	BW	EPDs WW	YW	MILK	BW	WWR	Performance NR-MILK	YWR	YW
+9	-.7	+59	+112	+15	84	96	4/100	105	1303
Carcass EPDs					\$ Values				
MARB	REA	FAT	SWean	SFeed	SGrid	SBeef			
+55	+37	+058	+50.74	+74.41	+23.16	+141.05			

- It is hard not to notice the tremendous gain ability of these Outright 452 sons. Notice they all have YW EPDs over +102. ADG on this bull is 4.26 lbs. per day with an ADG Ratio of 114.

86 MOLITOR OUTRIGHT 367-1167

Calved: 02/06/2017 Bull 18993948 Tattoo: 1167

KCF Bennett Absolute [AMF-CAF-D2F-DDF-M1F-NHF-CHF] #SAV Final Answer 0035 [AMF-CAF-D2F-DDF-M1F-NHF-CHF-OSF-RDF]
HAYNES Outright 452 [AMF-CAF-D2F-DDF-M1F-NHF-OSF] Thomas Miss Lucy 5152 [AMF-DDF-NHF]
 *17925323 HAYNES ND 454 Miss 179 [DOC] #B/R New Day 454 [DOC-AMF-CAF-M1F-NHF-CHF]
 HAYNES Miss Infocus 984

#Connealy Right Answer 746 [AMF-CAF-D2F-DDF-M1F-NHF-CHF-OSF] #SAV Final Answer 0035 [AMF-CAF-D2F-DDF-M1F-NHF-CHF-OSF-RDF]
Molitor 746 Annie 1033-367 Happy Dell of Conanga 262
 #1771124 Molitor Conn Annie 553-1033 #+SAF Connection [AMF-CAF-D2F-DDF-M1F-NHF-CHF-OSF]
 #Molitor Annie L145-553 [CHF]

CED	BW	EPDs WW	YW	MILK	BW	WWR	Performance NR-MILK	YWR	YW
+0	+1.4	+52	+102	+23	86	95	3/105	100	1247
Carcass EPDs					\$ Values				
MARB	REA	FAT	SWean	SFeed	SGrid	SBeef			
+43	+52	+004	+48.09	+68.47	+31.46	+129.19			

- The pathfinder dam by Right Answer has a WR 105 on 3 calves. This sire group of Outright 452 sons averaged 108 for gain over a long period of 148 Days. ADG Ratio on this bull was 105.

84 MOLITOR OUTRIGHT 537-1097

Calved: 01/23/2017 Bull 18993937 Tattoo: 1097

KCF Bennett Absolute [AMF-CAF-D2F-DDF-M1F-NHF-CHF] #SAV Final Answer 0035 [AMF-CAF-D2F-DDF-M1F-NHF-CHF-OSF-RDF]
HAYNES Outright 452 [AMF-CAF-D2F-DDF-M1F-NHF-OSF] Thomas Miss Lucy 5152 [AMF-DDF-NHF]
 *17925323 HAYNES ND 454 Miss 179 [DOC] #B/R New Day 454 [DOC-AMF-CAF-M1F-NHF-CHF]
 HAYNES Miss Infocus 984

Jindra Double Vision [AMF-CAF-D2F-DDF-M1F-NHF-CHF-OSF] #Connealy Reflection [AMF-CAF-D2F-DDF-M1F-NHF-CHF-OSF]
Molitor DV Lady 952B-537 +Hoff Rachel 8312 405 [CHF]
 18362948 Molitor Pen For Lady 508-952 [DOC] #HARB Pendleton 765 JH [AMF-CAF-D2F-DDF-M1F-NHF-CHF-OSF]
 HCC 2101 Forever Lady 508

CED	BW	EPDs WW	YW	MILK	BW	WWR	Performance NR-MILK	YWR	YW
+11	-.7	+55	+104	+14	66	99	1/99	100	1247
Carcass EPDs					\$ Values				
MARB	REA	FAT	SWean	SFeed	SGrid	SBeef			
+58	+44	+040	+46.84	+64.07	+30.68	+130.11			

- This bull has the Top values for CED and BW among the Outright 452 sons. His dam is a 2 year old daughter of Double Vision. ADG Ratio of 101.

87 MOLITOR OUTRIGHT 5028-1177

Calved: 02/06/2017 Bull 18993916 Tattoo: 1177

KCF Bennett Absolute [AMF-CAF-D2F-DDF-M1F-NHF-CHF] #SAV Final Answer 0035 [AMF-CAF-D2F-DDF-M1F-NHF-CHF-OSF-RDF]
HAYNES Outright 452 [AMF-CAF-D2F-DDF-M1F-NHF-OSF] Thomas Miss Lucy 5152 [AMF-DDF-NHF]
 *17925323 HAYNES ND 454 Miss 179 [DOC] #B/R New Day 454 [DOC-AMF-CAF-M1F-NHF-CHF]
 HAYNES Miss Infocus 984

HARB Efficient 819 JH
Molitor 819 Primrose 0112-5028
 18378861 Molitor Primrose 7000-0112
 CAR Efficient 534 [AMF-CAF-D2F-DDF-M1F-NHF-CHF-OSF]
 H A R B Wendy 072 J H
 Molitor Danny Boy 686-1138 [DOC-OSF]
 Molitor Primrose 2060-7000 [AMF-CAF-NHF]

CED	BW	EPDs WW	YW	MILK	BW	WWR	Performance NR-MILK	YWR	YW
+2	+9	+63	+117	+24	69	95	1/95	99	1231
Carcass EPDs					\$ Values				
MARB	REA	FAT	SWean	SFeed	SGrid	SBeef			
+45	+74	-.008	+61.42	+80.51	+33.89	+149.38			

- This bull has EPDs for WW, YW and \$Beef that rank in the Top 10% of the Angus Breed as indicated on the current chart for non-parent bulls in the breed. ADG Ratio of 103.

85 MOLITOR OUTRIGHT 217-1187

Calved: 02/17/2017 Bull 18993973 Tattoo: 1187

KCF Bennett Absolute [AMF-CAF-D2F-DDF-M1F-NHF-CHF] #SAV Final Answer 0035 [AMF-CAF-D2F-DDF-M1F-NHF-CHF-OSF-RDF]
HAYNES Outright 452 [AMF-CAF-D2F-DDF-M1F-NHF-OSF] Thomas Miss Lucy 5152 [AMF-DDF-NHF]
 *17925323 HAYNES ND 454 Miss 179 [DOC] #B/R New Day 454 [DOC-AMF-CAF-M1F-NHF-CHF]
 HAYNES Miss Infocus 984

#Hoover Dam [AMF-CAF-D2F-DDF-M1F-NHF-CHF] #5ydGen CC&7 [AMF-CAF-D2F-DDF-M1F-NHF-CHF-OSF]
Molitor HD Erinthia 815-217 #Erica of Ellston C124
 17406369 #Molitor 40N Erinthia 578-815 [NHF] SVF New Design 40N [DOC-M1F]
 Molitor Erinthia D 2650-578 [NHC-AMF]

CED	BW	EPDs WW	YW	MILK	BW	WWR	Performance NR-MILK	YWR	YW
+1	+1.7	+58	+112	+24	80	100	4/103	106	1322
Carcass EPDs					\$ Values				
MARB	REA	FAT	SWean	SFeed	SGrid	SBeef			
+57	+82	+007	+51.84	+82.58	+37.08	+165.51			

- The dam is a top producing daughter of Hoover Dam and had two sons featured in past sales. They were all high gaining bulls like this one. ADG was 4.20 lbs. per day. ADG Ratio of 113. This bull has the 4th high value for REA EPD.

88 MOLITOR OUTRIGHT 5008-1077

Calved: 01/14/2017 Bull 18993917 Tattoo: 1077

KCF Bennett Absolute [AMF-CAF-D2F-DDF-M1F-NHF-CHF] #SAV Final Answer 0035 [AMF-CAF-D2F-DDF-M1F-NHF-CHF-OSF-RDF]
HAYNES Outright 452 [AMF-CAF-D2F-DDF-M1F-NHF-OSF] Thomas Miss Lucy 5152 [AMF-DDF-NHF]
 *17925323 HAYNES ND 454 Miss 179 [DOC] #B/R New Day 454 [DOC-AMF-CAF-M1F-NHF-CHF]
 HAYNES Miss Infocus 984

+Mccall Black Impression 2053
Molitor 2053 Eulima 0107-5008
 18378850 Molitor 1138 Eulima 746-0107
 #Connealy Impression [AMF-CAF-D2F-DDF-M1F-NHF-CHF-OSF]
 JMc Black Donna 5526 3342
 Molitor Danny Boy 686-1138 [DOC-OSF]
 Molitor Band Eulima 5037-746

CED	BW	EPDs WW	YW	MILK	BW	WWR	Performance NR-MILK	YWR	YW
+8	-1.0	+47	+95	+24	67	93	1/93	100	1240
Carcass EPDs					\$ Values				
MARB	REA	FAT	SWean	SFeed	SGrid	SBeef			
+38	+61	+029	+46.68	+50.70	+27.13	+118.39			

- Notice the CED and BW EPDs on this bull. The sire HAYNES Outright 452 was used successfully on heifers in this herd for several years. ADG Ratio of 107.

SONS OF MOLITOR COMPLEMENT ABLE 114 AND FOCUS 449



For Reference Only



MOLITOR COMPLEMENT ABLE-114 [OSF]

Calved: 01/28/2014 Bull 18033584 Tattoo: 114

- "Able" comes from a powerful genetic line being sired by EF Complement 8088 and having six pathfinders in his 3 generation pedigree. He is the highest docility bull among the Molitor Herd Bulls with a +28 EPD for Docility ranking in the top 5% of the breed.
- His growth performance ranks 15% for WW, 10% for YW, and 20% for \$Beef with a value of +141.02. He is a high maternal bull with milk in the top 5% of the breed. His calves are gentle with added frame and thickness.

IMF	
+0.39	.39
REA	
+0.49	.39
FAT	
+0.045	.36
Grp/Prog	

CED ACC	BW ACC	WW ACC	MILK ACC	YW ACC	SC ACC	WEAN (SW)	FEEDLOT (SF)	GRID (SG)	BEEF (SB)						
+2	.38	+2.7	.58	+63	.52	+33	.33	+117	.45	+33	.48	+64.53	+85.40	+21.48	+140.53

89 MOLITOR ABLE COMP 321-1337

Calved: 02/20/2017 Bull 19006990 Tattoo: 1337

- Molitor Complement Able-114** [OSF]
18033584 Molitor 746 Blackbrd8010-244 [DOP]
- #EF Complement 8088 [AMF-CAF-D2F-DDF-M1F-NHF-CHF] #Basin Franchise P142 [NHC-AMF-CAF-D2F-DDF-M1F-NHF-CHF]
+EF Everelda Entense 6117
#Connealy Right Answer 746 [AMF-CAF-D2F-DDF-M1F-NHF-CHF] Molitor Blackbird 5023-8010 [DOP]
- #SVF Answer W132 [DOP] #SAV Final Answer 0035 [AMF-CAF-D2F-DDF-M1F-NHF-CHF-OSF-RDF]
+SVF MS New Design 120N ET
LD Rollonbye 0404
Molitor 7238 Pride 822-0131

EPDs					Performance				
CED	BW	WW	YW	MILK	BW	WWR	NR-MILK	YWR	YW
-5	+5.7	+70	+127	+41	91	110	3/113	105	1301
Carcass EPDs					\$ Values				
MARB	REA	FAT	SWean	SFeed	SGrid	SBeef			
+0.62	+0.45	+0.025	+72.33	+103.64	+30.31	+170.23			

- A powerful growth bull that ranks in the Top 4% of the breed for WW and YW EPDs. His \$Beef is in the 2% group. His Pathfinder dam is a tremendous producer with a WR 113 on 3 calves. This bull has the 3rd high Docility EPD in the sale.

90 MOLITOR ABLE COMP 476-1277

Calved: 01/19/2017 Bull 19006987 Tattoo: 1277

- Molitor Complement Able-114** [OSF]
18033584 Molitor 746 Blackbrd8010-244 [DOP]
- #EF Complement 8088 [AMF-CAF-D2F-DDF-M1F-NHF-CHF] #Basin Franchise P142 [NHC-AMF-CAF-D2F-DDF-M1F-NHF-CHF]
+EF Everelda Entense 6117
#Connealy Right Answer 746 [AMF-CAF-D2F-DDF-M1F-NHF-CHF] Molitor Blackbird 5023-8010 [DOP]
- KG Solution 0018 [AMF-CAF-D2F-DDF-M1F-NHF-CHF] #MOGCK Sure Shot [AMF-CAF-D2F-DDF-M1F-NHF-CHF]
KG Rito Lady 8724
HA Broadcast 9339 [AMF-CAF-NHF]
Molitor IN Home Lady 519-907

EPDs					Performance				
CED	BW	WW	YW	MILK	BW	WWR	NR-MILK	YWR	YW
+6	+2.6	+68	+108	+27	87	109	2/103	100	1245
Carcass EPDs					\$ Values				
MARB	REA	FAT	SWean	SFeed	SGrid	SBeef			
+0.08	+0.57	-0.016	+68.31	+69.59	+14.30	+137.41			

- Another good son of Able with a well balanced set of EPDs and a phenotype of thickness and length of body. This bull has the highest Docility EPD in the sale.



Molitor Able Comp 476-1277 - Lot 90

91 MOLITOR ABLE COMP 3021-1387

Calved: 03/06/2017 Bull 19006993 Tattoo: 1387

- Molitor Complement Able-114** [OSF]
18033584 Molitor 746 Blackbrd8010-244 [DOP]
- #EF Complement 8088 [AMF-CAF-D2F-DDF-M1F-NHF-CHF] #Basin Franchise P142 [NHC-AMF-CAF-D2F-DDF-M1F-NHF-CHF]
+EF Everelda Entense 6117
#Connealy Right Answer 746 [AMF-CAF-D2F-DDF-M1F-NHF-CHF] Molitor Blackbird 5023-8010 [DOP]
- KG Solution 0018 [AMF-CAF-D2F-DDF-M1F-NHF-CHF] #MOGCK Sure Shot [AMF-CAF-D2F-DDF-M1F-NHF-CHF]
KG Rito Lady 8724
#SAV Final Answer 0035 [AMF-CAF-D2F-DDF-M1F-NHF-CHF-OSF-RDF]
Molitor 1407 Barbella179-516 [DOP-CHF]

EPDs					Performance				
CED	BW	WW	YW	MILK	BW	WWR	NR-MILK	YWR	YW
+7	+0	+54	+96	+41	72	100	3/103	90	1129
Carcass EPDs					\$ Values				
MARB	REA	FAT	SWean	SFeed	SGrid	SBeef			
+0.24	+0.59	+0.029	+71.28	+63.32	+19.31	+134.47			

- A ¾ brother to Lot 90 with both having dams by KG Solution 0018. The sire, Able, has the TOP Docility EPD of all the Molitor Herd Bulls.

92 MOLITOR 449 FOCUS 492-067

Calved: 02/02/2017 Bull 18991074 Tattoo: 067

- GA Lucy Special Focus 449** [MIF-OSF]
17982867 Lucy's Quality 449 [MIF]
- #BPF Special Focus 504 [AMF-CAF-D2F-DDF-M1F-NHF-CHF-OSF] #Mytty In Focus [AMF-CAF-D2F-DDF-M1F-NHF-CHF-OSF-RDF]
BPF Black Cash 341 [AMP-CAP-DDP-CHF]
CCA Rightway 635
Lucy's Quality 344 [MIF]
- Willekes Windy 3262 #MOGCK Sure Shot [AMF-CAF-D2F-DDF-M1F-NHF-CHF]
Molitor 3262 Flame 180-492
18052962 #Molitor 509 Flame 603-180
HARB Windy 758 JH [CAF-D2F-DDF-M1F-NHF-CHF]
+Mytty Barbaramere Jet W326 [AMF-NHF]
Molitor Educator 509 [AMF-CAF-D2F-DDF-M1F-NHF-CHF]
Molitor 0404 Flame 4016-603

EPDs					Performance				
CED	BW	WW	YW	MILK	BW	WWR	NR-MILK	YWR	YW
+2	+2.2	+54	+88	+16	77	93	2/90	96	1187
Carcass EPDs					\$ Values				
MARB	REA	FAT	SWean	SFeed	SGrid	SBeef			
+0.65	+0.03	+0.048	+43.76	+38.59	+29.53	+90.36			

- The sire originates from the Griffin Angus herd near Belfry, Montana. He was selected for use in this herd for his flawless phenotype and great maternal influence.

93 MOLITOR 449 FOCUS 449-097

Calved: 02/17/2017 Bull 18991077 Tattoo: 097

- GA Lucy Special Focus 449** [MIF-OSF]
17982867 Lucy's Quality 449 [MIF]
- #BPF Special Focus 504 [AMF-CAF-D2F-DDF-M1F-NHF-CHF-OSF] #Mytty In Focus [AMF-CAF-D2F-DDF-M1F-NHF-CHF-OSF-RDF]
BPF Black Cash 341 [AMP-CAP-DDP-CHF]
CCA Rightway 635
Lucy's Quality 344 [MIF]
- Jindra Double Vision [AMF-CAF-D2F-DDF-M1F-NHF-CHF-OSF] #Connealy Reflection [AMF-CAF-D2F-DDF-M1F-NHF-CHF-OSF]
+Hoff Rachel 8312 405 [CHF]
+BPF In Focus 713
Molitor Barbella 3006-748 [CAF-CHF]

EPDs					Performance				
CED	BW	WW	YW	MILK	BW	WWR	NR-MILK	YWR	YW
+0	+1.9	+57	+103	+30	85	94	2/93	85	1060
Carcass EPDs					\$ Values				
MARB	REA	FAT	SWean	SFeed	SGrid	SBeef			
+0.60	+0.17	+0.029	+57.32	+57.61	+29.48	+119.69			

- This bull's Weaning and Yearling weight EPDs rank in the Top 25% of the breed.

SONS OF GA LUCY SPECIAL FOCUS 449

For Reference Only



CED ACC	BW ACC	WW ACC	MILK ACC	YW ACC	SC ACC	WEAN (SW)	FEEDLOT (SF)	GRID (SG)	BEEF (SB)
+9	.38	-.9	.66	+44	.60	+25	.34	+82	.53
				+1.53	.46	+48.45	+28.69	+35.54	+81.08



GA LUCY SPECIAL FOCUS 449 [M1F-OSF]

Calved: 02/12/2014 Bull 17982867 Tattoo: 449

- "Focus 449" is a son of BPF Special Focus 504 and is a proven calving ease sire. Like his sire, he offers exceptional maternal strength and a scrotal EPD ranking in the top 10% of the breed along with tremendous phenotype and correctness. His daughters that are in production are picture perfect females that are moderate framed, deep bodied and easy fleshing with fault-free structures. They have beautiful udders with correct teat size and strong udder attachment.
- "Focus 449" will improve udder quality, fleshing ability and phenotype.

IMF	
+66	.39
REA	
+29	.39
FAT	
+044	.37
Grp/Prog	
2/8	

94 MOLITOR 449 FOCUS 369-057

Calved: 02/02/2017 Bull 18991073 Tattoo: 057

#BPF Special Focus 504 [AMF-CAF-DDF-M1F-NHF-OHF-OSF]
GA Lucy Special Focus 449 [M1F-OSF]
 17982867 Lucy's Quality 449 [M1P]

#Mytty In Focus [AMF-CAF-DDF-DDF-M1F-NHF-OHF-OSF-RDF]
 BPF Black Cash 341 [AMP-CAP-DDP-OHP]
 CCA Rightway 635
 Lucy's Quality 344 [M1P]

HARB Pendleton 765 J H [AMF-CAF-DDF-M1F-NHF-OHF-OSF]
 Molitor N Foc Erica 542-710 [CAF]
 Molitor Danny Boy 686-1138 [DDF-OSF]
 Molitor 375 Mignonne 410-776 [M1P]

Molitor Educator 509 [AMF-CAF-DDF-NHF]
Molitor 509 Mignonne 0106-369
 17717277 Molitor 1138 Mignone 776-0106

EPDs					Performance				
CED	BW	WW	YW	MILK	BW	WWR	NR-MILK	YWR	YW
+8	-1.0	+37	+71	+18	70	88	3/90	88	1097
Carcass EPDs					\$ Values				
MARB	REA	FAT	SWean	SFeed	SGrid	SBeef			
+62	+30	+007	+33.19	+25.15	+41.04	+69.78			

- A bull with calving ease EPDs that will work well on heifers. Has the 3rd highest value for \$Energy in the sale.

97 MOLITOR 449 FOCUS 402-077

Calved: 02/11/2017 Bull 18991075 Tattoo: 077

#BPF Special Focus 504 [AMF-CAF-DDF-M1F-NHF-OHF-OSF]
GA Lucy Special Focus 449 [M1F-OSF]
 17982867 Lucy's Quality 449 [M1P]

#Mytty In Focus [AMF-CAF-DDF-DDF-M1F-NHF-OHF-OSF-RDF]
 BPF Black Cash 341 [AMP-CAP-DDP-OHP]
 CCA Rightway 635
 Lucy's Quality 344 [M1P]

#EF Complement 8088 [AMF-CAF-DDF-M1F-NHF-OHF-OSF]
Molitor 8088 Erica 256-402
 18052883 Molitor 9132 Erica 914-256 [DDF]

#Basin Franchise P142 [NHC-AMF-CAF-DDF-DDF-M1F-NHF-OHF-OSF]
 +EF Everelda Entense 6117
 SVF Answer W132 [DDF]
 Molitor IN Erica 328-914

EPDs					Performance				
CED	BW	WW	YW	MILK	BW	WWR	NR-MILK	YWR	YW
+9	+5	+39	+75	+23	77	94	2/90	101	1251
Carcass EPDs					\$ Values				
MARB	REA	FAT	SWean	SFeed	SGrid	SBeef			
+42	+30	+060	+36.03	+35.16	+24.52	+83.95			

- Take a look at this bull for maternal strength with the combination of Special Focus and EF Complement 8088 in his pedigree. This bull gained 4.03 lbs. per day with an ADG Ratio of 108.

95 MOLITOR 449 FOCUS 370-037

Calved: 01/30/2017 Bull 18991071 Tattoo: 037

#BPF Special Focus 504 [AMF-CAF-DDF-M1F-NHF-OHF-OSF]
GA Lucy Special Focus 449 [M1F-OSF]
 17982867 Lucy's Quality 449 [M1P]

#Mytty In Focus [AMF-CAF-DDF-DDF-M1F-NHF-OHF-OSF-RDF]
 BPF Black Cash 341 [AMP-CAP-DDP-OHP]
 CCA Rightway 635
 Lucy's Quality 344 [M1P]

HARB Pendleton 765 J H [AMF-CAF-DDF-M1F-NHF-OHF-OSF]
 Molitor N Foc Erica 542-710 [CAF]
 SVF New Design 40N [DDF-M1P]
 Molitor Dan Rito 537-779 [CAF]

Molitor Educator 509 [AMF-CAF-DDF-NHF]
Molitor 509 Miss Rito 038-370
 17717126 Molitor 40N Rito 779-038

EPDs					Performance				
CED	BW	WW	YW	MILK	BW	WWR	NR-MILK	YWR	YW
+14	-.7	+39	+67	+19	70	86	3/99	88	1101
Carcass EPDs					\$ Values				
MARB	REA	FAT	SWean	SFeed	SGrid	SBeef			
+73	+37	+016	+36.79	+19.36	+44.67	+70.39			

- This bull has several special notes for having the 5th high values for Scrotal and \$Grid and 4th high \$Energy EPDs in the sale.

98 MOLITOR 449 FOCUS 4012-047

Calved: 01/30/2017 Bull 18991072 Tattoo: 047

#BPF Special Focus 504 [AMF-CAF-DDF-M1F-NHF-OHF-OSF]
GA Lucy Special Focus 449 [M1F-OSF]
 17982867 Lucy's Quality 449 [M1P]

#Mytty In Focus [AMF-CAF-DDF-DDF-M1F-NHF-OHF-OSF-RDF]
 BPF Black Cash 341 [AMP-CAP-DDP-OHP]
 CCA Rightway 635
 Lucy's Quality 344 [M1P]

LD Emblazon 999 [AMF-CAF-DDF-DDF-M1F-NHF-OHF-OSF]
Molitor 999 Flame 253-4012 [DDF]
 18052979 Molitor 9132 Flame 966-253 [DDF]

#+OCC Emblazon 854E [CAF-DDF-M1F-OHF]
 #+SH Forever Lady 3124 5118 [DDF]
 #SVF Answer W132 [DDF]
 Molitor 629 Flame 686-966 [DDF]

EPDs					Performance				
CED	BW	WW	YW	MILK	BW	WWR	NR-MILK	YWR	YW
+13	+1	+44	+84	+34	73	102	2/99	105	1307
Carcass EPDs					\$ Values				
MARB	REA	FAT	SWean	SFeed	SGrid	SBeef			
+97	+21	+043	+52.59	+42.20	+42.53	+100.83			

- Look for this bull to have calving ease with low birth weights and high gain ability. His ADG was 4.05 lbs. per day with an ADG Ratio of 109.

96 MOLITOR 449 FOCUS 453-087

Calved: 02/12/2017 Bull 18991076 Tattoo: 087

#BPF Special Focus 504 [AMF-CAF-DDF-M1F-NHF-OHF-OSF]
GA Lucy Special Focus 449 [M1F-OSF]
 17982867 Lucy's Quality 449 [M1P]

#Mytty In Focus [AMF-CAF-DDF-DDF-M1F-NHF-OHF-OSF-RDF]
 BPF Black Cash 341 [AMP-CAP-DDP-OHP]
 CCA Rightway 635
 Lucy's Quality 344 [M1P]

+Mohnen Long Distance 1639 [AMF-CAF-DDF-DDF-M1F-NHF-OSF]
 Mohnen Zara 390 [DDC-NHF]
 #Mytty In Focus [AMF-CAF-DDF-DDF-M1F-NHF-OHF-OSF-RDF]
 Molitor Primrose 433-6034 [CAF]

Mohnen Long Haul 502 [AMF-CAF-DDF-DDF-M1F-NHF]
Molitor LH Primrose 006-453
 18052930 Molitor Inf Primrose 6034-006

EPDs					Performance				
CED	BW	WW	YW	MILK	BW	WWR	NR-MILK	YWR	YW
+3	+1.9	+45	+81	+23	84	97	2/98	94	1172
Carcass EPDs					\$ Values				
MARB	REA	FAT	SWean	SFeed	SGrid	SBeef			
+36	+35	+019	+44.18	+20.73	+28.80	+57.84			

- The sire was purchased in the 2015 Midland Bull Test Sale. A maternal brother to him was featured in the 2016 sale and did very well. A testament to the strong maternal strength of the dam to "Focus 449". The daughters of "Focus 449" are tremendous.



Molitor 449 Focus 4012-047 - Lot 98

SONS OF CONNEALY BLACK GRANITE

For Reference Only



99 CONNEALY BLACK GRANITE [AMF-CAF-D2F-DDF-M1F-NHF-OHF-OSF]

Calved: 01/13/2011 Bull 17028963 Tattoo: 133

- His progeny have been sale highlights throughout the country because of their impressive muscle patterns with quiet dispositions. At Molitor Angus in 2016, his sons were our top group for weaning weight. His first daughters in production on this Ranch are very impressive. Black Granite ranks in the top 4% of the breed for Calving Ease Direct (CED), 5% for Docility, and a positive \$EN value of +8.86.

IMF
+38 .72
REA
+72 .67
FAT
+016 .71
Grp/Prog
1457/4350

CED ACC	BW ACC	WW ACC	MILK ACC	YW ACC	SC ACC	WEAN (SW)	FEEDLOT (SF)	GRID (SG)	BEEF (SB)
+14 .92	+3 .97	+58 .97	+21 .82	+98 .95	+98 .94	+68.06	+62.22	+30.45	+131.33

99 MOLITOR GRANITE 589-1037

Calved: 02/03/2017 Bull 18993487 Tattoo: 1037

- Connealy Black Granite** [AMF-CAF-D2F-DDF-M1F-NHF-OHF-OSF]
 - #17028963 #Eura Elga of Conanga 9109
 - KG Solution 0018 [AMF-CAF-D2F-DDF-M1F-NHF-OHF-OSF]
 - Molitor 0018 Dixie 3037-589**
 - 18378837 Molitor 4097 Dixie 103-3037
- Connealy Consensus** [DDF]
 - Blue Lilly of Conanga 16 [CAF]
 - #+SAV Bismarck 5682 [AMF-CAF-D2F-DDF-M1F-NHF-OHF-OSF-RDF]
 - Eura Cal of Conanga 56B [AMF-NHF]
- #MOGCK Sure Shot** [AMF-CAF-D2F-DDF-M1F-NHF-OHF]
 - KG Rito Lady 8724
 - #VDAR Really Windy 4097 [AMF-CAF-D2F-DDF-M1F-NHF-OHF-OSF]
 - Molitor IF Dixie 653-103 [DDF]

EPDs					Performance				
CED	BW	WW	YW	MILK	BW	WWR	NR-MILK	YWR	YW
+19	-3.1	+62	+99	+28	58	98	1/98	96	1189
Carcass EPDs					\$ Values				
MARB	REA	FAT	SWean	SFeed	SGrid	SBeef			
+54	+41	+020	+75.85	+55.91	+33.20	+120.80			

- This bull has the distinction of having the Top CED EPD in the sale. His Birth Weight EPD ranks as fourth lowest being -3.1.

100 MOLITOR GRANITE 569-987

Calved: 01/26/2017 Bull 18993506 Tattoo: 987

- Connealy Black Granite** [AMF-CAF-D2F-DDF-M1F-NHF-OHF-OSF]
 - *17028963 #Eura Elga of Conanga 9109
 - KG Solution 0018 [AMF-CAF-D2F-DDF-M1F-NHF-OHF-OSF]
 - Molitor 0018 Blackcap379-569**
 - 18362958 Molitor CTT Blackcap 153-379
- Connealy Consensus** [DDF]
 - Blue Lilly of Conanga 16 [CAF]
 - #+SAV Bismarck 5682 [AMF-CAF-D2F-DDF-M1F-NHF-OHF-OSF-RDF]
 - Eura Cal of Conanga 56B [AMF-NHF]
- #MOGCK Sure Shot** [AMF-CAF-D2F-DDF-M1F-NHF-OHF]
 - KG Rito Lady 8724
 - Connealy Contrast** [AMF-CAF-D2F-DDF-M1F-NHF-OHF-OSF]
 - Molitor Pen Blackcap 924-153

EPDs					Performance				
CED	BW	WW	YW	MILK	BW	WWR	NR-MILK	YWR	YW
+4	+2.0	+71	+120	+27	80	108	1/108	98	1215
Carcass EPDs					\$ Values				
MARB	REA	FAT	SWean	SFeed	SGrid	SBeef			
+38	+72	+005	+75.91	+95.83	+28.29	+166.86			

- A bull that ranks in the Top 5% of the breed for WW and YW EPDs. His \$Beef is in the Top 3% of the breed. Lots 99 and 100 are ¾ brothers.

To provide our customers with the most accurate and meaningful data on our bulls, we continue to measure all the traits that we can in this operation. Also this year, all the bulls have i50K DNA tests to enhance their EPDs. After all those measurements have been completed, we have 50 bulls with minus BW EPDs and 74 bulls at or over +100 for YW EPD. Our sale bulls average in the top 25% of the breed for Calving Ease and Low Birth Weight and Top 20% for Growth Performance.

101 MOLITOR GRANITE 344-997

Calved: 01/30/2017 Bull 18993586 Tattoo: 997

- Connealy Black Granite** [AMF-CAF-D2F-DDF-M1F-NHF-OHF-OSF]
 - *17028963 #Eura Elga of Conanga 9109
 - #SAV Final Answer 0035 [AMF-CAF-D2F-DDF-M1F-NHF-OHF-OSF-RDF]
 - Molitor FA Dixie 118-344**
 - 17717101 Molitor 713 Dixie 833-118
- Connealy Consensus** [DDF]
 - Blue Lilly of Conanga 16 [CAF]
 - #+SAV Bismarck 5682 [AMF-CAF-D2F-DDF-M1F-NHF-OHF-OSF-RDF]
 - Eura Cal of Conanga 56B [AMF-NHF]
- #Sitz Traveler 8180** [AMF-CAF-D2F-DDF-M1F-NHF-OHF-OSF]
 - SAV Emulous 8145 [CAF-OSF]
 - +BPF In Focus 713
 - Molitor C014 Dixie 653-833 [DDF]

EPDs					Performance				
CED	BW	WW	YW	MILK	BW	WWR	NR-MILK	YWR	YW
+15	-2.1	+59	+99	+24	81	88	3/104	99	1229
Carcass EPDs					\$ Values				
MARB	REA	FAT	SWean	SFeed	SGrid	SBeef			
+56	+40	+037	+65.35	+58.02	+31.22	+123.16			

- Another great bull for low birth weights and calving ease. He also has growth as from weaning to present he has gained 4.11 lbs. per day; ADG Ratio of 110. A maternal brother sold for \$10,000 in our 2016 sale.

102 MOLITOR GRANITE 351-1007

Calved: 01/31/2017 Bull 18993580 Tattoo: 1007

- Connealy Black Granite** [AMF-CAF-D2F-DDF-M1F-NHF-OHF-OSF]
 - *17028963 #Eura Elga of Conanga 9109
 - #SAV Final Answer 0035 [AMF-CAF-D2F-DDF-M1F-NHF-OHF-OSF-RDF]
 - Molitor FA Blackcap 1035-351**
 - 17717108 #Molitor Conn Bkcap 611-1035 [DDF]
- Connealy Consensus** [DDF]
 - Blue Lilly of Conanga 16 [CAF]
 - #+SAV Bismarck 5682 [AMF-CAF-D2F-DDF-M1F-NHF-OHF-OSF-RDF]
 - Eura Cal of Conanga 56B [AMF-NHF]
- #Sitz Traveler 8180** [AMF-CAF-D2F-DDF-M1F-NHF-OHF-OSF]
 - SAV Emulous 8145 [CAF-OSF]
 - #SAF Connection [AMF-CAF-D2F-DDF-M1F-NHF-OHF-OSF]
 - Molitor 1407 Bkcap 448-611

EPDs					Performance				
CED	BW	WW	YW	MILK	BW	WWR	NR-MILK	YWR	YW
+11	+5	+60	+96	+28	80	94	3/104	101	1256
Carcass EPDs					\$ Values				
MARB	REA	FAT	SWean	SFeed	SGrid	SBeef			
+32	+50	+012	+68.73	+63.59	+25.56	+130.02			

- Being a ¾ brother to Lot 101, they both have very similar EPD profiles and gain ability. For a 148 Day Test Period he gained 4.06 lbs. per day. ADG Ratio of 109.

103 MOLITOR GRANITE 345-1047

Calved: 02/08/2017 Bull 18993585 Tattoo: 1047

- Connealy Black Granite** [AMF-CAF-D2F-DDF-M1F-NHF-OHF-OSF]
 - *17028963 #Eura Elga of Conanga 9109
 - #SAV Final Answer 0035 [AMF-CAF-D2F-DDF-M1F-NHF-OHF-OSF-RDF]
 - Molitor FA Annie 1007-345**
 - 17717102 Molitor EFC Annie 798-1007
- Connealy Consensus** [DDF]
 - Blue Lilly of Conanga 16 [CAF]
 - #+SAV Bismarck 5682 [AMF-CAF-D2F-DDF-M1F-NHF-OHF-OSF-RDF]
 - Eura Cal of Conanga 56B [AMF-NHF]
- #Sitz Traveler 8180** [AMF-CAF-D2F-DDF-M1F-NHF-OHF-OSF]
 - SAV Emulous 8145 [CAF-OSF]
 - #CAR Efficient 534 [AMF-CAF-D2F-DDF-M1F-NHF-OHF-OSF]
 - Molitor News Annie L544-798 [NHF-OHF]

EPDs					Performance				
CED	BW	WW	YW	MILK	BW	WWR	NR-MILK	YWR	YW
+11	+5	+47	+77	+22	79	92	3/102	98	1219
Carcass EPDs					\$ Values				
MARB	REA	FAT	SWean	SFeed	SGrid	SBeef			
+23	+27	+011	+50.04	+41.12	+21.64	+88.64			

- Take a close look at these ¾ brothers that have dams by Final Answer. They have industry important EPDs and bloodlines. ADG Ratio of 104.

SONS OF CONNEALY BLACK GRANITE



Molitor Granite 5012-967 - Lot 104

106 **MOLITOR GRANITE 3027-977**

Calved: 01/23/2017 Bull 18993578 Tattoo: 977
 #Connealy Consensus 7229 [AMF-CAF-D2F-DDF-M1F-N1F-O1F-OSF] #Connealy Consensus [DDF]
Connealy Black Granite [AMF-CAF-D2F-DDF-M1F-N1F-O1F-OSF] Blue Lilly of Conanga 16 [CAF]
 *17028963 #Eura Elga of Conanga 9109 #+SAV Bismarck 5682 [AMF-CAF-D2F-DDF-M1F-N1F-O1F-OSF-RDF]
 Eura Cal of Conanga 56B [AMF-N1F]
 #VDAR Really Windy 4097 [AMF-CAF-D2F-DDF-M1F-N1F-O1F-OSF] #AAR Really Windy 1205 [AMF-CAF-D2F-DDF-M1F-N1F-O1F-OSF]
Molitor4097 Barbella108-3027 VDAR Blackbird 2031
 17717168 Molitor IF Barbella 516-108 [DDF] #Mytty In Focus [AMF-CAF-D2F-DDF-M1F-N1F-O1F-OSF-RDF]
 Molitor 1407 Barbella179-516 [DDC-O1F]

EPDs					Performance				
CED	BW	WW	YW	MILK	BW	WWR	NR-MILK	YWR	YW
+16	-1.0	+52	+83	+13	75	95	3/99	101	1261
Carcass EPDs					\$ Values				
MARB	REA	FAT	SWean	SFeed	SGrid	SBeef			
+25	+52	+018	+45.84	+44.98	+23.01	+111.42			

- You will like this Black Granite son for muscle and conformation. His dam is the grand dam of Lot 1 selling today. Notice the CED and BW EPDs on this thick made bull. ADG Ratio of 108. 2nd high bull in the sale for \$Energy.

104 **MOLITOR GRANITE 5012--967**

Calved: 01/12/2017 Bull 18993482 Tattoo: 967
 #Connealy Consensus 7229 [AMF-CAF-D2F-DDF-M1F-N1F-O1F-OSF] #Connealy Consensus [DDF]
Connealy Black Granite [AMF-CAF-D2F-DDF-M1F-N1F-O1F-OSF] Blue Lilly of Conanga 16 [CAF]
 *17028963 #Eura Elga of Conanga 9109 #+SAV Bismarck 5682 [AMF-CAF-D2F-DDF-M1F-N1F-O1F-OSF-RDF]
 Eura Cal of Conanga 56B [AMF-N1F]
 Molitor Hoover Dam 008-112 Hoover Dam [AMF-CAF-D2F-DDF-M1F-N1F-O1F-OSF]
Molitor 112 Blkbird 156-5012 Molitor InF Princess 658-008
 18378852 Molitor Pen Blkbird 8028-156 HARB Pendleton 765 J H [AMF-CAF-D2F-DDF-M1F-N1F-O1F-OSF]
 Molitor InF Blkbird 5028-8028

EPDs					Performance				
CED	BW	WW	YW	MILK	BW	WWR	NR-MILK	YWR	YW
+14	-1.2	+54	+90	+26	65	104	1/104	105	1303
Carcass EPDs					\$ Values				
MARB	REA	FAT	SWean	SFeed	SGrid	SBeef			
+36	+29	+046	+68.39	+56.17	+21.45	+109.79			

- A sale favorite in terms of phenotype, pedigree and well balanced EPDs. Notice his adjusted weaning weight of 1303 pounds. This bull combines the blood of Black Granite and Hoover Dam. ADG Ratio of 106.

107 **MOLITOR GRANITE 505-1027**

Calved: 02/03/2017 Bull 18993507 Tattoo: 1027
 #Connealy Consensus 7229 [AMF-CAF-D2F-DDF-M1F-N1F-O1F-OSF] #Connealy Consensus [DDF]
Connealy Black Granite [AMF-CAF-D2F-DDF-M1F-N1F-O1F-OSF] Blue Lilly of Conanga 16 [CAF]
 *17028963 #Eura Elga of Conanga 9109 #+SAV Bismarck 5682 [AMF-CAF-D2F-DDF-M1F-N1F-O1F-OSF-RDF]
 Eura Cal of Conanga 56B [AMF-N1F]
 #EF Complement 8088 [AMF-CAF-D2F-DDF-M1F-N1F-O1F-OSF] #Basin Franchise P142 [NHC-AMF-CAF-D2F-DDF-M1F-N1F-O1F-OSF]
Molitor EF Barbella 3021-505 +EF Everelda Entense 6117
 18362936 Molitor0018 Barbella946-3021 [DDF] KG Solution 0018 [AMF-CAF-D2F-DDF-M1F-N1F-O1F-OSF]
 #Molitor FA Barbella 516-946 [DDC]

EPDs					Performance				
CED	BW	WW	YW	MILK	BW	WWR	NR-MILK	YWR	YW
+12	-3	+46	+85	+28	75	95	1/95	96	1192
Carcass EPDs					\$ Values				
MARB	REA	FAT	SWean	SFeed	SGrid	SBeef			
+36	+57	-016	+53.17	+38.35	+32.64	+103.83			

- A bull with calving ease EPDs in the Top 10% of the breed. Dam is a 2 year old daughter of EF Complement 8088.

105 **MOLITOR GRANITE 200-1017**

Calved: 02/03/2017 Bull 18993613 Tattoo: 1017
 #Connealy Consensus 7229 [AMF-CAF-D2F-DDF-M1F-N1F-O1F-OSF] #Connealy Consensus [DDF]
Connealy Black Granite [AMF-CAF-D2F-DDF-M1F-N1F-O1F-OSF] Blue Lilly of Conanga 16 [CAF]
 *17028963 #Eura Elga of Conanga 9109 #+SAV Bismarck 5682 [AMF-CAF-D2F-DDF-M1F-N1F-O1F-OSF-RDF]
 Eura Cal of Conanga 56B [AMF-N1F]
 #Mytty In Focus [AMF-CAF-D2F-DDF-M1F-N1F-O1F-OSF-RDF] #SAF Focus of ER [AMF-CAF-D2F-DDF-M1F-N1F-O1F-OSF]
Molitor IF Lady 0115-200 [OH] Mytty Countess 906
 17406352 Molitor 1138 Lady 745-0115 Molitor Danny Boy 686-1138 [DDF-OSF]
 Molitor Bando Lady 278-745

EPDs					Performance				
CED	BW	WW	YW	MILK	BW	WWR	NR-MILK	YWR	YW
+10	+7	+66	+114	+23	72	95	4/97	101	1262
Carcass EPDs					\$ Values				
MARB	REA	FAT	SWean	SFeed	SGrid	SBeef			
+74	+45	+024	+69.90	+79.66	+38.56	+141.36			

- A smooth made bull with lots of eye appeal. Notice his YW EPD of +114 is in the Top 10% of the breed which accounts for his gain ability. ADG Ratio of 108.

108 **MOLITOR GRANITE 515-1067**

Calved: 02/21/2017 Bull 18993491 Tattoo: 1067
 #Connealy Consensus 7229 [AMF-CAF-D2F-DDF-M1F-N1F-O1F-OSF] #Connealy Consensus [DDF]
Connealy Black Granite [AMF-CAF-D2F-DDF-M1F-N1F-O1F-OSF] Blue Lilly of Conanga 16 [CAF]
 *17028963 #Eura Elga of Conanga 9109 #+SAV Bismarck 5682 [AMF-CAF-D2F-DDF-M1F-N1F-O1F-OSF-RDF]
 Eura Cal of Conanga 56B [AMF-N1F]
 #EF Complement 8088 [AMF-CAF-D2F-DDF-M1F-N1F-O1F-OSF] #Basin Franchise P142 [NHC-AMF-CAF-D2F-DDF-M1F-N1F-O1F-OSF]
Molitor 8088 Pride 365-515 +EF Everelda Entense 6117
 18378818 #Molitor 746 Pride 178-365 #Connealy Right Answer 746 [AMF-CAF-D2F-DDF-M1F-N1F-O1F-OSF]
 Molitor 509 Pride 7003-178

EPDs					Performance				
CED	BW	WW	YW	MILK	BW	WWR	NR-MILK	YWR	YW
+8	+1.4	+43	+74	+24	75	96	1/96	87	1090
Carcass EPDs					\$ Values				
MARB	REA	FAT	SWean	SFeed	SGrid	SBeef			
+29	+39	+015	+48.67	+45.00	+25.13	+104.49			

- A 3/4 brother to Lot 107 with both having 2 year old dams by EF Complement 8088.

BEFORE YOU DECIDE WHETHER OR NOT TO USE YEARLING BULLS, CONSIDER THESE FACTS:

- You're Buying the Very Best!**
Yearling bulls haven't been picked over and the yearling bulls offered are the very best from their calf crop at both weaning and yearling time. If they are not the best, they would not be offered to you now.
- Younger Bulls are Easier on Heifers!**
And they're easier on cows and each other, too. Handled and used properly, yearling bulls will work longer for you.
- You can Usually Buy Them Cheaper!**
Yearling bulls often sell for 30 percent less in total dollars than comparable quality two-year-old bulls. PLUS you can develop them as YOU see fit.
- Yearling Bulls May Not be for Everyone!**
But, if you can adjust your program to yearling ANGUS bulls, we can offer you better quality bulls, with the same genetics to sire more pounds for less money and improve your profit potential. Think about it in terms of dollars and sense.

SONS OF SVF CALVARY B323

For Reference Only

SVF CALVARY B323 [DDF-OHF]

Calved: 02/20/2014 Bull 18011449 Tattoo: B323

- SVF Calvary B323 sees heavy use in the Molitor herd as the natural pasture sire for all our replacement heifers after A-1 service. He is a calving ease specialist and high for fertility with a scrotal EPD in the top 4% of the breed and a Heifer Pregnancy EPD in the top 10%. He also ranks in the top 25% for many traits including BW, WW, YW, CW, Marb, \$W, \$G, \$QG and \$ Beef.



Connealy Cavalry 1149 - Sire of Reference Sire Q.

IMF	
+78	.38
REA	
+42	.39
FAT	
+020	.37
Grp/Prog	
3/12	

CED ACC	BW ACC	WW ACC	MILK ACC	YW ACC	SC ACC	WEAN (\$W)	FEEDLOT (\$F)	GRID (\$G)	BEEF (\$B)						
+12	.40	-.1	.66	+59	.60	+24	.32	+103	.55	+1.82	.50	+62.22	+54.06	+39.09	+134.14

109 MOLITOR CALVARY 123-1317

Calved: 02/15/2017 Bull 19006989 Tattoo: 1317

Connealy Cavalry 1149 [DDF-AMF-CAF-MIF-NHF-OHF-RDF] #Connealy Consensus [DDF]
 +Brista of Conanga 927T [DDF-CAF-NHF]
 SVF Calvary B323 [DDF-OHF] #SAV Final Answer 0035 [AMF-CAF-DF-DF-MIF-NHF-OHF-OSF-RDF]
 18011449 SVF MS Answer Z87 [DDF-OHP] SVF MS Los W343 [DDF-OHP]
 HA Broadcast 9339 [AMF-CAF-NHF] ER Broadcast N305 [AMF-DDF]
Molitor 9339 Flame 819-123 HA Sparkle 3566 [CAF]
 17137662 #Molitor SVF Flame 242-819 SVF New Design 40N [DDF-MIF]
 Molitor Focus Flame 698-242

CED	BW	EPDs WW	YW	MILK	BW	WWR	NR-MILK	YWR	YW
+9	+1.0	+57	+96	+28	81	107	4/102	101	1263
Carcass EPDs					\$ Values				
MARB	REA	FAT	\$Wean	\$Feed	\$Grid	\$Beef			
+61	+51	-.002	+62.95	+41.03	+39.36	+115.66			

- This bull has some size and scale with growth EPDs in the Top 30% of the breed.

111 MOLITOR CALVARY 487-737 [DDF]

Calved: 01/18/2017 Bull 19008789 Tattoo: 737

Connealy Cavalry 1149 [DDF-AMF-CAF-MIF-NHF-OHF-RDF] #Connealy Consensus [DDF]
 +Brista of Conanga 927T [DDF-CAF-NHF]
 SVF Calvary B323 [DDF-OHF] #SAV Final Answer 0035 [AMF-CAF-DF-DF-MIF-NHF-OHF-OSF-RDF]
 18011449 SVF MS Answer Z87 [DDF-OHP] SVF MS Los W343 [DDF-OHP]
 SS War Party Z21 [DDF] #+Werner War Party 2417 [AMF-CAF-DF-NHF]
Molitor Z21 Eulima 0107-487 #Jet SS X83 [DDF]
 18052958 Molitor 1138 Eulima 746-0107 Molitor Danny Boy 686-1138 [DDF-OSF]
 Molitor Band Eulima 5037-746

CED	BW	EPDs WW	YW	MILK	BW	WWR	NR-MILK	YWR	YW
+5	+1.5	+45	+77	+29	92	103	2/98	98	1219
Carcass EPDs					\$ Values				
MARB	REA	FAT	\$Wean	\$Feed	\$Grid	\$Beef			
+68	+57	-.019	+51.59	+23.55	+46.15	+98.69			

- This bull holds the distinction of having the 3rd highest value for \$Grid in the sale. His carcass traits contribute to this high value.

110 MOLITOR CALVARY 389-1347

Calved: 02/21/2017 Bull 19006991 Tattoo: 1347

Connealy Cavalry 1149 [DDF-AMF-CAF-MIF-NHF-OHF-RDF] #Connealy Consensus [DDF]
 +Brista of Conanga 927T [DDF-CAF-NHF]
 SVF Calvary B323 [DDF-OHF] #SAV Final Answer 0035 [AMF-CAF-DF-DF-MIF-NHF-OHF-OSF-RDF]
 18011449 SVF MS Answer Z87 [DDF-OHP] SVF MS Los W343 [DDF-OHP]
 Molitor Danny Boy 686-1138 [DDF-OSF] Connealy Danny Boy [AMF-CAF-DF-DF-MIF-NHF-OHF-OSF]
Molitor 1138 Home Lady 012-389 Molitor 4004 Flame 334-686 [DDF]
 17717282 Molitor IF Home Lady 519-012 [DDF] #Mytty In Focus [AMF-CAF-DF-DF-MIF-NHF-OHF-OSF-RDF]
 Molitor Home Lady 153-519 [DDF]

CED	BW	EPDs WW	YW	MILK	BW	WWR	NR-MILK	YWR	YW
+3	+2.5	+66	+113	+19	82	92	3/97	94	1164
Carcass EPDs					\$ Values				
MARB	REA	FAT	\$Wean	\$Feed	\$Grid	\$Beef			
+31	+46	-.008	+52.98	+70.34	+24.11	+137.38			

- Another growth son of Calvary with his WW and YW EPDs in the Top 10% of the breed.

112 MOLITOR CALVARY 314-1357

Calved: 02/26/2017 Bull 19006992 Tattoo: 1357

Connealy Cavalry 1149 [DDF-AMF-CAF-MIF-NHF-OHF-RDF] #Connealy Consensus [DDF]
 +Brista of Conanga 927T [DDF-CAF-NHF]
 SVF Calvary B323 [DDF-OHF] #SAV Final Answer 0035 [AMF-CAF-DF-DF-MIF-NHF-OHF-OSF-RDF]
 18011449 SVF MS Answer Z87 [DDF-OHP] SVF MS Los W343 [DDF-OHP]
 #Hoover Dam [AMF-CAF-DF-DF-MIF-NHF-OHF] #SydGen CC&7 [AMF-CAF-DF-DF-NHF-OHF-OSF]
Molitor HD Primrose 922-314 #Erica of Ellston C124
 17717073 #Molitor 713 Primrose 6034-922 #BPF In Focus 713
 Molitor Primrose 433-6034 [CAF]

CED	BW	EPDs WW	YW	MILK	BW	WWR	NR-MILK	YWR	YW
+10	-.6	+31	+58	+23	74	88	3/95	83	1027
Carcass EPDs					\$ Values				
MARB	REA	FAT	\$Wean	\$Feed	\$Grid	\$Beef			
+67	+44	+002	+28.56	+4.18	+44.68	+70.24			

- The sire is currently our main Herd Bull for use on Replacement females after A-1 service. This bull selling has the 4th highest value for \$Grid.

Because of the multitude of cattle media and information we receive every day, it is easy to over complicate the cattle business. We try not to forget the basics: "Raise trouble free cattle that calve easy and produce a big calf." Sounds pretty simple but "raising trouble free cattle" encompasses a large number of factors. One of those factors, at Molitor Angus, we have a reputation for having gentle and easy handling cattle. Environmental conditions may contribute to these traits as we try to handle our cattle with the least amount of stress as possible with a minimum number of times through the chute. Docility genetics play a role but we still must choose genetics that produce vigorous calves at birth for greater survival rates under adverse weather conditions.



SONS OF SS WAR PARTY A8



Werner War Party 2417 - Sire of Reference Sire R.

CED ACC	BW ACC	WW ACC	MILK ACC	YW ACC	SC ACC	WEAN (\$W)	FEEDLOT (\$F)	GRID (\$G)	BEEF (\$B)						
+12	.50	-.1	.65	+50	.59	+38	.37	+98	.51	+1.12	.50	+59.32	+53.84	+36.65	+118.76

For Reference Only

SS WAR PARTY A8 [OHF]



Calved: 01/01/2013 Bull 17593071 Tattoo: A8

- SS War Party A8 was purchased at the 2014 Midland Bull Test and raised by Steward Select Angus in Indiana. A8 was used on our replacement heifers for several years with much success. His daughters in production are tremendous producers and have some of the outstanding featured bulls in this year's sale. A8 offers calving ease and maternal strength.

IMF	REA	FAT	Grp/Prog
+.54	.40	+.53	.40
+.002	.38		
			1/1

113 MOLITOR A8 WARPARTY 598-1227

Calved: 03/12/2017 Bull 18991080 Tattoo: 1227

#+Werner War Party 2417 [AMF-CAF-DDF-NHF] #Connealy Onward [AMF-CAF-DDF-MIF-NHF-OSF]
 SS War Party A8 [OHF] +BAAR USA Lady Jaye 489 [AMF]
 17593071 Elba SSY3 #SydGen CC&7 [AMF-CAF-DDF-NHF-CHF-OSF]
 #Elba SS W27

+Mccall Black Impression 2053 #Connealy Impression [AMF-CAF-DDF-MIF-NHF-CHF-OSF]
Molitor 2053 Flame 263-598 JMc Black Donna 5526 3342
 18373558 Molitor 509 Flame 603-263 Molitor Educator 509 [AMF-CAF-DDF-NHF]
 Molitor 0404 Flame 4016-603

EPDs					Performance				
CED	BW	WW	YW	MILK	BW	WWR	NR-MILK	YWR	YW
+9	+.6	+51	+86	+22	78	100	1/100	98	1215
Carcass EPDs			\$ Values						
MARB	REA	FAT	SWean	SFeed	SGrid	SBeef			
+.48	+.51	+.008	+51.35	+43.49	+34.03	+118.07			

- A very complete bull in terms of eye appeal and conformation. His HP EPD ranks in the Top 2% of the breed and is second high among the sale bulls.

116 MOLITOR A8 WARPARTY 513-1257

Calved: 03/27/2017 Bull 18991078 Tattoo: 1257

#+Werner War Party 2417 [AMF-CAF-DDF-NHF] #Connealy Onward [AMF-CAF-DDF-MIF-NHF-OSF]
 SS War Party A8 [OHF] +BAAR USA Lady Jaye 489 [AMF]
 17593071 Elba SSY3 #SydGen CC&7 [AMF-CAF-DDF-NHF-CHF-OSF]
 #Elba SS W27

#EF Complement 8088 [AMF-CAF-DDF-DDF-MIF-NHF-CHF] #Basin Franchise P142 [NHC-AMF-CAF-DDF-DDF-MIF-NHF-CHF-OSF]
Molitor 8088 Pwrhouse 955-51 +EF Everelda Entense 6117
 18378816 Molitor 416 Pwrhouse 762-955 #TC Rito 416 [AMF-CAF-DDF-MIF-NHF-CHF-OSF]
 #Molitor Powerhouse 5017-762 [CAF]

EPDs					Performance				
CED	BW	WW	YW	MILK	BW	WWR	NR-MILK	YWR	YW
+9	+.1	+54	+98	+32	79	101	1/101		
Carcass EPDs			\$ Values						
MARB	REA	FAT	SWean	SFeed	SGrid	SBeef			
+.59	+.41	+.041	+65.11	+52.50	+31.59	+118.49			

- Another Calving Ease and Low Birth Weight bull. The maternal sisters to this bull produced some of the featured bulls in this year's sale.

114 MOLITOR A8 WARPARTY 583-1237

Calved: 03/17/2017 Bull 18991079 Tattoo: 1237

#+Werner War Party 2417 [AMF-CAF-DDF-NHF] #Connealy Onward [AMF-CAF-DDF-MIF-NHF-OSF]
 SS War Party A8 [OHF] +BAAR USA Lady Jaye 489 [AMF]
 17593071 Elba SSY3 #SydGen CC&7 [AMF-CAF-DDF-NHF-CHF-OSF]
 #Elba SS W27

KG Solution 0018 [AMF-CAF-DDF-DDF-MIF-NHF-CHF] #MOGCK Sure Shot [AMF-CAF-DDF-MIF-NHF-CHF]
Molitor 0018 Pride 003-583 KG Rito Lady 8724
 18378833 #Molitor InF Pride 8012-003 [CHF] #Mytty In Focus [AMF-CAF-DDF-DDF-MIF-NHF-CHF-OSF-DF]
 Molitor Deal Pride 2056-8012 [CHF]

EPDs					Performance				
CED	BW	WW	YW	MILK	BW	WWR	NR-MILK	YWR	YW
+10	+.4	+59	+104	+32	70	99	1/99	92	1144
Carcass EPDs			\$ Values						
MARB	REA	FAT	SWean	SFeed	SGrid	SBeef			
+.66	+.61	-.009	+62.82	+63.97	+41.65	+143.23			

- Another bull that ranks high for HP EPD (Top 3%) and is 3rd highest in the sale for that Heifer Pregnancy EPD.

117 MOLITOR CONVERSATION 269-957

Calved: 02/17/2017 Bull 18996214 Tattoo: 957

Silveiras Conversion 8064 [AMF-CAF-DDF-MIF-NHF-CHF] #+BT Crossover 758N [AMC-NHC-CAF-DDF-MIF-NHF-CHF-OSF]
SAC Conversation +EXG Saras Dream 5609 R3 [CAF-DDF]
 *17808532 #Lafins Farrah 0252 [DDF-MIF] #+SAV 004 Predominant 4438 [AMF-CAF-DDF-MIF-NHF-CHF-OSF]
 Lafins Farrah 7215

#Connealy Contrast [AMF-CAF-DDF-MIF-NHF-CHF-OSF] #Connealy Danny Boy [AMF-CAF-DDF-MIF-NHF-CHF-OSF]
Molitor CTT Pride 064-269 #Doris of Conanga 669 [CAF]
 17406417 Molitor Pen Pride 809-064 #HARB Pendleton 765 JH [AMF-CAF-DDF-MIF-NHF-CHF-OSF]
 #Molitor NFOC Pride 656-809

EPDs					Performance				
CED	BW	WW	YW	MILK	BW	WWR	NR-MILK	YWR	YW
+12	-1.0	+38	+71	+32	77	96	3/97	88	1092
Carcass EPDs			\$ Values						
MARB	REA	FAT	SWean	SFeed	SGrid	SBeef			
+.50	+.16	+.052	+50.54	+42.33	+27.21	+94.89			

- The sire is well known for producing many sale highlight progeny that fit the show segment of the industry. They are eye-appealing and thick made.

115 MOLITOR A8 WARPARTY5034-1217

Calved: 03/11/2017 Bull 18991081 Tattoo: 1217

#+Werner War Party 2417 [AMF-CAF-DDF-NHF] #Connealy Onward [AMF-CAF-DDF-MIF-NHF-OSF]
 SS War Party A8 [OHF] +BAAR USA Lady Jaye 489 [AMF]
 17593071 Elba SSY3 #SydGen CC&7 [AMF-CAF-DDF-NHF-CHF-OSF]
 #Elba SS W27

LD Emblazon 999 [AMF-CAF-DDF-DDF-MIF-NHF] #+OCC Emblazon 854E [CAF-DDF-MIF-CHF]
Molitor 999 Queen 3041-5034 #+SH Forever Lady 3124 5118 [DDF]
 18362967 Molitor 4097 Queen 193-3041 #VDAR Really Windy 4097 [AMF-CAF-DDF-MIF-NHF-CHF-OSF]
 Molitor 1407 Lucky 5018-193 [DDF]

EPDs					Performance				
CED	BW	WW	YW	MILK	BW	WWR	NR-MILK	YWR	YW
+15	-1.5	+45	+82	+21	73	90	1/90	88	1093
Carcass EPDs			\$ Values						
MARB	REA	FAT	SWean	SFeed	SGrid	SBeef			
+.39	+.13	+.032	+40.15	+35.23	+27.46	+50.52			

- Check this bull out for his Calving Ease and Low Birth Weight EPD's. In the Top 2% of the breed for CED and Top 5% for Low Birth Weights.



DAUGHTERS OF BASIN PAYWEIGHT 1682



Basin Payweight 1682 - Reference Sire A



118 MOLITOR 1682 BARBELLA562-722

Calved: 01/24/17 Cow 18993530 Tattoo: 722
 #+Basin Payweight 0065 [AMF-CAF-DDF-MIF-NHF-CHF] #Vermilion Payweight J847 [AMF-CAF-DDF-MIF-NHF-CHF-OSF]
 Basin Payweight 1682 [AMF-CAF-DDF-DDF-MIF-NHF-OSF] +Basin Lucy 3829 [AMF-NHF]
 17038724 21AR O Lass 7017 #HARB Pendleton 765 JH [AMF-CAF-DDF-MIF-NHF-CHF-OSF]
 21AR O Lass F24A
 HA Outside 3878
 Molitor 3878 Barbella290-562 #+HA Blackcap Lady 1914
 18378830 Molitor 819 Barbella 946-290 [DDF] HARB Efficient 819 JH
 Molitor FA Barbella 516-946 [DDC] Molitor FA Barbella 516-946 [DDC]

CED	EPDs				Carcass EPDs				\$ Values			
	BW	WW	YW	MILK	MARB	REA	FAT	SWean	SFeed	SGrid	SBeef	
+8	+5	+60	+110	+30	+74	+09	+041	+69.90	+76.73	+32.13	+121.21	

- A Payweight female with a Royal pedigree being out of a 2 year old daughter of HA Outside 3878. Ranks in the Top 10% of the breed for YW. A maternal sister remains in the herd.

121 MOLITOR 1682 BLKCAP 3034-727

Calved: 01/28/17 Cow 18993606 Tattoo: 727
 #+Basin Payweight 0065 [AMF-CAF-DDF-MIF-NHF-CHF] #Vermilion Payweight J847 [AMF-CAF-DDF-MIF-NHF-CHF-OSF]
 Basin Payweight 1682 [AMF-CAF-DDF-DDF-MIF-NHF-OSF] +Basin Lucy 3829 [AMF-NHF]
 17038724 21AR O Lass 7017 #HARB Pendleton 765 JH [AMF-CAF-DDF-MIF-NHF-CHF-OSF]
 21AR O Lass F24A
 V D A R Really Windy 4097 [AMF-CAF-DDF-MIF-NHF-CHF-OSF] A A R Really Windy 1205 [AMF-CAF-DDF-MIF-NHF-CHF-OSF]
 Molitor 4097 Blackcap140-3034 VDAR Blackbird 2031
 17717173 Molitor FA Blkcap 690-140 [DDF] S A V Final Answer 0035 [AMF-CAF-DDF-DDF-MIF-NHF-CHF-OSF-DF]
 Dailey 4004 Blackcap 350-690 [DDF]

CED	EPDs				Carcass EPDs				\$ Values			
	BW	WW	YW	MILK	MARB	REA	FAT	SWean	SFeed	SGrid	SBeef	
+13	-1.7	+72	+134	+37	+24	+35	+022	+91.63	+107.10	+15.36	+136.87	

- A Sale Feature! This female ranks in the Top 1 % of the breed for YW and Top 3% for WW. Her CED and BW are in the Top 5%. If you are looking for a top donor prospect; this may be the one. Two maternal sisters remain in the herd. Her dam is a Pathfinder female.

119 MOLITOR 1682 PWRHOUSE588-723

Calved: 01/24/17 Cow 18993528 Tattoo: 723
 #+Basin Payweight 0065 [AMF-CAF-DDF-MIF-NHF-CHF] #Vermilion Payweight J847 [AMF-CAF-DDF-MIF-NHF-CHF-OSF]
 Basin Payweight 1682 [AMF-CAF-DDF-DDF-MIF-NHF-OSF] +Basin Lucy 3829 [AMF-NHF]
 17038724 21AR O Lass 7017 #HARB Pendleton 765 JH [AMF-CAF-DDF-MIF-NHF-CHF-OSF]
 21AR O Lass F24A
 KG Solution 0018 [AMF-CAF-DDF-DDF-MIF-NHF-OSF] MOGCK Sure Shot [AMF-CAF-DDF-MIF-NHF-CHF-OSF]
 Molitor 0018 Pwrhouse383-588 KG Rito Lady 8724
 18378836 Molitor CTT Pwrhouse 168-383 Connealy Contrast [AMF-CAF-DDF-MIF-NHF-CHF-OSF]
 Molitor 509 Pwrhouse 354-168

CED	EPDs				Carcass EPDs				\$ Values			
	BW	WW	YW	MILK	MARB	REA	FAT	SWean	SFeed	SGrid	SBeef	
+5	+3	+69	+124	+22	+63	+59	+021	+69.75	+101.57	+35.73	+162.36	

- A dynamic Payweight heifer that ranks in the Top 3% of the breed for WW, YW, and \$Beef. She ranks in the female offering at #4 for both WW and YW. Dam is a top producing 2 year old out of KG Solution 0018.

122 MOLITOR 1682 BARBELLA550-725

Calved: 01/26/17 Cow 18993518 Tattoo: 725
 #+Basin Payweight 0065 [AMF-CAF-DDF-MIF-NHF-CHF] #Vermilion Payweight J847 [AMF-CAF-DDF-MIF-NHF-CHF-OSF]
 Basin Payweight 1682 [AMF-CAF-DDF-DDF-MIF-NHF-OSF] +Basin Lucy 3829 [AMF-NHF]
 17038724 21AR O Lass 7017 #HARB Pendleton 765 JH [AMF-CAF-DDF-MIF-NHF-CHF-OSF]
 21AR O Lass F24A
 Molitor Danny Boy 686-1138 [DDF-OSF] Connealy Danny Boy [AMF-CAF-DDF-MIF-NHF-CHF-OSF]
 Molitor 1138 Barbella278-550 Molitor 4004 Flame 334-686 [DDC]
 18378873 Molitor 534 Barbella 644-278 CAR Efficient 534 [AMF-CAF-DDF-MIF-NHF-CHF-OSF]
 Molitor L O Barbella 179-644 [CHF]

CED	EPDs				Carcass EPDs				\$ Values			
	BW	WW	YW	MILK	MARB	REA	FAT	SWean	SFeed	SGrid	SBeef	
+6	-1	+61	+108	+26	+53	+59	+009	+67.00	+72.49	+33.72	+150.85	

- You would travel many miles to find a quality offering of this many Payweight females out of top producing dams. The dam of this female is just a 2 year old. WW and YW EPDs are in the Top 10% of the breed.

120 MOLITOR 1682 EULIMA 3029-724

Calved: 01/25/17 Cow 18993607 Tattoo: 724
 #+Basin Payweight 0065 [AMF-CAF-DDF-MIF-NHF-CHF] #Vermilion Payweight J847 [AMF-CAF-DDF-MIF-NHF-CHF-OSF]
 Basin Payweight 1682 [AMF-CAF-DDF-DDF-MIF-NHF-OSF] +Basin Lucy 3829 [AMF-NHF]
 17038724 21AR O Lass 7017 #HARB Pendleton 765 JH [AMF-CAF-DDF-MIF-NHF-CHF-OSF]
 21AR O Lass F24A
 V D A R Really Windy 4097 [AMF-CAF-DDF-MIF-NHF-CHF-OSF] A A R Really Windy 1205 [AMF-CAF-DDF-MIF-NHF-CHF-OSF]
 Molitor 4097 Eulima 136-3029 VDAR Blackbird 2031
 17717170 Molitor FA Eulima 429-136 S A V Final Answer 0035 [AMF-CAF-DDF-DDF-MIF-NHF-CHF-OSF-DF]
 Molitor 6681 Eulima 068-429 [CAF]

CED	EPDs				Carcass EPDs				\$ Values			
	BW	WW	YW	MILK	MARB	REA	FAT	SWean	SFeed	SGrid	SBeef	
+10	-6	+66	+111	+35	+34	+35	+029	+82.86	+80.63	+21.18	+132.91	

- This female is a 3/4 sister to the sale feature female Lot 121. This female ranks in the Top 10% of the breed for YW EPD. Notice also, her values for CED and BW.

123 MOLITOR 165 STAR 4027-734

Calved: 03/02/17 Cow 19048500 Tattoo: 734
 +Basin Payweight 1682 [AMF-CAF-DDF-DDF-MIF-NHF-OSF] #+Basin Payweight 0065 [AMF-CAF-DDF-MIF-NHF-CHF-OSF]
 Molitor Payweight 3015-165 [OSF] 21AR O Lass 7017
 18356291 Molitor 0018 Erica 1010-3015 KG Solution 0018 [AMF-CAF-DDF-DDF-MIF-NHF-OSF]
 Molitor 819 Erica 710-1010
 LD Emblazon 999 [AMF-CAF-DDF-DDF-MIF-NHF-OSF] O C C Emblazon 854E [CAF-DDF-MIF-CHF-OSF]
 Molitor 999 Star 127-4027 SH Forever Lady 3124 5118 [DDC]
 18052994 Molitor 9339 Star 882-127 HA Broadcast 9339 [AMF-CAF-NHF]
 Molitor 4004 Star 5502-882 [DDF-CHF]

CED	EPDs				Carcass EPDs				\$ Values			
	BW	WW	YW	MILK	MARB	REA	FAT	SWean	SFeed	SGrid	SBeef	
+13	-1.0	+65	+108	+25	-13	+39	+004	+71.26	+79.81	+41	+98.44	

- The only daughter of our Payweight Herd Sire that we will sell today. The EPDs on this female match right up to the other Payweight bloodlines in the sale. Top 15% of the breed for CED, BW, WW and YW.

DAUGHTERS OF SAV RESOURCE 1441 AND SPECIAL FOCUS

YEARLING FEMALE EXPLANATION

Again this year, we are offering a quality group of open females. Our selection process is to sell replacement heifers that represent the sire groups in our calf crop. These females sell with 150K DNA Tests and are in good healthy breeding condition. OCV and OPEN.



SAV Resource 1441 - Reference Sire J

124 MOLITOR 504 LANA 518-702

Calved: 02/02/17 Cow 18993164 Tattoo: 702
 #Mytty In Focus [AMF-CAF-D2F-DDF-M1F-NHF-CHF-OSF-RDF] #SAF Focus of ER [AMF-CAF-DDF-M1F-NHF-CHF-OSF]
BPF Special Focus 504 [AMF-CAF-DDF-M1F-NHF-CHF-OSF] Mytty Countess 906
 15140670 BPF Black Cash 341 [AMP-CAP-DDP-CHP] #JR Something Special [CAC-AMF-DDF-M1F-NHF-CHF-OSF]
 EF Complement 8088 [AMF-CAF-D2F-DDF-M1F-NHF-CHF-OSF] Basin Franchise P142 [NHC-AMF-CAF-D2F-DDF-M1F-NHF-CHF-OSF]
Molitor 8088 Lana 3020-518 EF Everelda Entense 6117
 18378821 Molitor 0018 Lana 142-3020 KG Solution 0018 [AMF-CAF-D2F-DDF-M1F-NHF-CHF-OSF]
 Molitor FA Lana 5027-142

CED	EPDs				Carcass EPDs				\$ Values			
	BW	WW	YW	MILK	MARB	REA	FAT	SWean	SFeed	SGrid	SBeef	
+12	-.1	+66	+122	+33	+72	+33	+025	+73.72	+90.61	+32.87	+157.10	

- Special Focus daughters are sought after for being such tremendous females. This is a good one and ranks in the Top 5% of the breed for WW, YW, and \$ Beef. One maternal sister is in the herd along with her dam born in 2015.

126 MOLITOR RES PRIMROSE246-7020

Calved: 02/18/17 Cow 18993570 Tattoo: 7020
 +Rito 707 of Ideal 3407 7075 [OSF] #RR Rito 707 [AMF-CAF-DDF-M1F-NHF-CHF-OSF]
SAV Resource 1441 [AMF-CAF-D2F-DDF-M1F-NHF-CHF-OSF] Ideal 3407 of 1418 076
 17016597 SAV Blackcap May 4136 [CAF] #SAV 8180 Traveler 004 [AMF-CAF-D2F-DDF-M1F-NHF-CHF-OSF-RDF]
 #+SAV May 2397 [CAF]
 Connealy Right Answer 746 [AMF-CAF-D2F-DDF-M1F-NHF-CHF-OSF] S A V Final Answer 0035 [AMF-CAF-D2F-DDF-M1F-NHF-CHF-OSF-RDF]
Molitor 746 Primrose 014-246 Happy Dell of Conanga 262
 17406396 Molitor InF Primrose 430-014 Mytty In Focus [AMF-CAF-D2F-DDF-M1F-NHF-CHF-OSF-RDF]
 Molitor 6681 Primrose054-430

CED	EPDs				Carcass EPDs				\$ Values			
	BW	WW	YW	MILK	MARB	REA	FAT	SWean	SFeed	SGrid	SBeef	
+1	+4.5	+74	+136	+19	+24	+49	+036	+59.07	+102.30	+14.69	+135.41	

- Another sale feature female out of a Top Producing Pathfinder Cow. Her YW EPD ranks in the Top 1% of the breed and her WW is in the Top 2%. In this female sale offering, she is #2 for both WW and YW.

125 MOLITOR RES BLKCAP 348-7017

Calved: 01/28/17 Cow 18993521 Tattoo: 7017
 +Rito 707 of Ideal 3407 7075 [OSF] #RR Rito 707 [AMF-CAF-DDF-M1F-NHF-CHF-OSF]
SAV Resource 1441 [AMF-CAF-D2F-DDF-M1F-NHF-CHF-OSF] Ideal 3407 of 1418 076
 17016597 SAV Blackcap May 4136 [CAF] #SAV 8180 Traveler 004 [AMF-CAF-D2F-DDF-M1F-NHF-CHF-OSF-RDF]
 #+SAV May 2397 [CAF]
 S A V Final Answer 0035 [AMF-CAF-D2F-DDF-M1F-NHF-CHF-OSF-RDF] Sitz Traveler 8180 [AMF-CAF-DDF-M1F-NHF-CHF-OSF]
Molitor FA Blackcap 115-348 SAV Emulous 8145 [CAF-OSF]
 17717105 Molitor 713 Blackcap 872-115 BPF In Focus 713
 Molitor Dan Blackcap 611-872 [DOF]

CED	EPDs				Carcass EPDs				\$ Values			
	BW	WW	YW	MILK	MARB	REA	FAT	SWean	SFeed	SGrid	SBeef	
+10	+3	+54	+96	+20	+14	+63	+037	+55.88	+48.66	+17.23	+82.90	

- A calving ease daughter of Resource with a Final Answer dam.

127 MOLITOR RES PRIDE 318-7023

Calved: 02/21/17 Cow 18993523 Tattoo: 7023
 +Rito 707 of Ideal 3407 7075 [OSF] #RR Rito 707 [AMF-CAF-DDF-M1F-NHF-CHF-OSF]
SAV Resource 1441 [AMF-CAF-D2F-DDF-M1F-NHF-CHF-OSF] Ideal 3407 of 1418 076
 17016597 SAV Blackcap May 4136 [CAF] #SAV 8180 Traveler 004 [AMF-CAF-D2F-DDF-M1F-NHF-CHF-OSF-RDF]
 #+SAV May 2397 [CAF]
 HA Broadcast 9339 [AMF-CAF-NHF] ER Broadcast N305 [AMF-DDF]
Molitor 9339 Pride 092-318 [DOF] HA Sparkle 3566 [CAF]
 17717077 Molitor 4004 Pride 712-092 [DOF] HCC 1407 New Design 4004 [DOF]
 Molitor Nfoc Pride 5025-712

CED	EPDs				Carcass EPDs				\$ Values			
	BW	WW	YW	MILK	MARB	REA	FAT	SWean	SFeed	SGrid	SBeef	
+6	+1.1	+54	+106	+31	+17	+71	-.008	+60.49	+51.93	+22.02	+103.91	

- The dam is a consistent producer of quality progeny. Her Payweight 1682 son sold for \$7,000 in our 2016 sale. Take home this Resource daughter for future success. One maternal sister is in the herd.

THE PATHFINDER OPPORTUNITY

Molitor Angus has one of the largest numbers of Pathfinder cows as any herd in Kansas. Those females excel in fertility and progeny performance.

To be a Pathfinder, a female has to have the opportunity to reach that status. At Molitor Angus, every female starts out with the opportunity. Starting about April 10th, we start breeding our replacement heifers on a natural cycle basis for about 24 days then give Lutalyse to those not seen in heat. About May 20th, all heifers are put to grass with a pasture bull.

Two-year-old cows with their first calves are all put to grass in mid-April for natural service. This group of 80 to 100 head are used to help prove our young herd sires by getting at least 15 progeny each from those bulls.

Three-year-old and older cows that calve before about February 25th are Al'ed on a natural cycle basis for about 30 days and then put to pasture.

At Molitor Angus, genetics do play a role in developing a Pathfinder cow but you must give that cow the opportunity to show her potential.

128 MOLITOR RES ERINTHIA300-7018

Calved: 02/10/17 Cow 18993527 Tattoo: 7018
 +Rito 707 of Ideal 3407 7075 [OSF] #RR Rito 707 [AMF-CAF-DDF-M1F-NHF-CHF-OSF]
SAV Resource 1441 [AMF-CAF-D2F-DDF-M1F-NHF-CHF-OSF] Ideal 3407 of 1418 076
 17016597 SAV Blackcap May 4136 [CAF] #SAV 8180 Traveler 004 [AMF-CAF-D2F-DDF-M1F-NHF-CHF-OSF-RDF]
 #+SAV May 2397 [CAF]
 Mytty In Focus [AMF-CAF-D2F-DDF-M1F-NHF-CHF-OSF-RDF] S A F Focus of E R [AMF-CAF-DDF-M1F-NHF-CHF-OSF]
Molitor IF Erinthia 188-300 [DOF] Mytty Countess 906
 17717059 Molitor 4004 Erinthia735-188 [DOF] HCC 1407 New Design 4004 [DOF]
 Molitor Erinthia D1650-735

CED	EPDs				Carcass EPDs				\$ Values			
	BW	WW	YW	MILK	MARB	REA	FAT	SWean	SFeed	SGrid	SBeef	
+7	+1.2	+59	+105	+22	+35	+80	+024	+60.77	+57.10	+30.03	+108.26	

- You will like these Resource daughters for their moderate frames, deep bodies and easy fleshing ability. This female ranks in the Top 20% of the breed for WW and YW. One maternal sister is in the herd.

DAUGHTERS OF HA OUTSIDE 3878 AND "SOLUTION 574"



Molitor KG Solution 9736-574 - Reference Sire K



HA Outside 3878 - Reference Sire F

129 MOLITOR 574 ERICA 2909-794

Calved: 02/11/17 Cow 19048502 Tattoo: 794

KG Solution 0018 [AMF-CAF-D2F-DDF-M1F-NHF-OSF] #MOGCK Sure Shot [AMF-CAF-DDF-M1F-NHF-CHF]
 Molitor KG Solution 9736-574 [OSF] KG Rito Lady 8724
 18033625 Molitor Obj Pride 7366-9736 #5S Objective T510 0T26 [AMF-CAF-DDF-M1F-NHF-CHF-OSF]
 Molitor Deal Pride 366-7366
 SVF Answer W132 [DDF] S A V Final Answer 0035 [AMF-CAF-D2F-DDF-M1F-NHF-CHF-OSF-DF]
Molitor 9132 Erica 909-2909 SVF MS New Design 120N ET [DDP]
 17644488 Molitor IN Erica 781-909 Mytty In Focus [AMF-CAF-D2F-DDF-M1F-NHF-CHF-OSF-DF]
 Molitor Danny Erica 1034-781 [DDF]

EPDs					Carcass EPDs								\$ Values			
CED	BW	WW	YW	MILK	MARB	REA	FAT	SWean	SFeed	SGrid	SBeef					
+9	+7	+59	+106	+24	+56	+54	-.003	+53.40	+67.24	+38.37	+123.22					

• The only daughter of our high performance Herd Sire that will sell today. Growth EPDs that rank in the Top 15% of the breed for this female. One maternal sister remains in the herd.

132 MOLITOR 3878 ERICA 256-776

Calved: 03/03/17 Cow 18989268 Tattoo: 776

KG Solution 0018 [AMF-CAF-D2F-DDF-M1F-NHF-OSF] #MOGCK Sure Shot [AMF-CAF-DDF-M1F-NHF-CHF]
 HA Outside 3878 KG Rito Lady 8724
 17651083 #+HA Blackcap Lady 1914 #+SAV Bismarck 5682 [AMF-CAF-D2F-DDF-M1F-NHF-CHF-OSF-DF]
 +HA Blackcap Lady 1015
 SVF Answer W132 [DDF] S A V Final Answer 0035 [AMF-CAF-D2F-DDF-M1F-NHF-CHF-OSF-DF]
Molitor 9132 Erica 914-256 [DDF] SVF MS New Design 120N ET [DDP]
 17406406 Molitor IN Erica 328-914 Mytty In Focus [AMF-CAF-D2F-DDF-M1F-NHF-CHF-OSF-DF]
 Molitor MRD Erica 0105-328

EPDs					Carcass EPDs								\$ Values			
CED	BW	WW	YW	MILK	MARB	REA	FAT	SWean	SFeed	SGrid	SBeef					
+6	+5	+55	+94	+30	+47	-.08	+0.048	+59.24	+54.76	+18.68	+108.57					

• The dam is a consistent producer with a WR 101 on 4 calves. Two maternal sisters are in the herd.

130 MOLITOR 3878 ERICA 450-766

Calved: 01/25/17 Cow 18989258 Tattoo: 766

KG Solution 0018 [AMF-CAF-D2F-DDF-M1F-NHF-OSF] #MOGCK Sure Shot [AMF-CAF-DDF-M1F-NHF-CHF]
 HA Outside 3878 KG Rito Lady 8724
 17651083 #+HA Blackcap Lady 1914 #+SAV Bismarck 5682 [AMF-CAF-D2F-DDF-M1F-NHF-CHF-OSF-DF]
 +HA Blackcap Lady 1015
 Jindra Double Vision [AMF-CAF-D2F-DDF-M1F-NHF-CHF-OSF] Connealy Reflection [AMF-CAF-DDF-M1F-NHF-CHF-OSF]
Molitor DV Erica 9032-450 Hoff Rachel 8312 405 [DF]
 18052927 Molitor IF Erica 2032-9032 [CAF] Mytty In Focus [AMF-CAF-D2F-DDF-M1F-NHF-CHF-OSF-DF]
 Molitor 636 Erica 0118-2032 [CAF]

EPDs					Carcass EPDs								\$ Values			
CED	BW	WW	YW	MILK	MARB	REA	FAT	SWean	SFeed	SGrid	SBeef					
+8	+1.1	+59	+111	+28	+45	+61	-.003	+59.93	+82.09	+32.47	+150.07					

• A female that is in the Top 10% of the breed for YW and \$ Beef EPDs. One maternal sister is in the herd.

133 MOLITOR 3878 PRIDE 4014-768

Calved: 01/25/17 Cow 18989260 Tattoo: 768

KG Solution 0018 [AMF-CAF-D2F-DDF-M1F-NHF-OSF] #MOGCK Sure Shot [AMF-CAF-DDF-M1F-NHF-CHF]
 HA Outside 3878 KG Rito Lady 8724
 17651083 #+HA Blackcap Lady 1914 #+SAV Bismarck 5682 [AMF-CAF-D2F-DDF-M1F-NHF-CHF-OSF-DF]
 +HA Blackcap Lady 1015
 LD Emblazon 999 [AMF-CAF-D2F-DDF-M1F-NHF-OSF] O C C Emblazon 854E [CAF-DDF-M1F-CHF]
Molitor 999 Pride 968-4014 SH Forever Lady 3124 5118 [DDC]
 18052981 Molitor 629 Pride 627-968 [DDF] HCC Nebraska 629 [DDP]
 Molitor SVF Pride 302-627

EPDs					Carcass EPDs								\$ Values			
CED	BW	WW	YW	MILK	MARB	REA	FAT	SWean	SFeed	SGrid	SBeef					
+6	+1.3	+51	+89	+23	+66	+22	+0.002	+48.96	+52.84	+37.50	+124.40					

• A great cow family for volume, easy fleshing and excellent udders. This female is a 3/4 sister to Lot 134. One maternal sister is in the herd.

131 MOLITOR 3878 LDYRITO 297-772

Calved: 02/16/17 Cow 18989264 Tattoo: 772

KG Solution 0018 [AMF-CAF-D2F-DDF-M1F-NHF-OSF] #MOGCK Sure Shot [AMF-CAF-DDF-M1F-NHF-CHF]
 HA Outside 3878 KG Rito Lady 8724
 17651083 #+HA Blackcap Lady 1914 #+SAV Bismarck 5682 [AMF-CAF-D2F-DDF-M1F-NHF-CHF-OSF-DF]
 +HA Blackcap Lady 1015
 S A F Connection [AMF-CAF-DDF-M1F-NHF-CHF-OSF] SVF Gdar 216 LTD
Molitor Conn LadyRito002-297 S A F Royal Queen 5084 [CAF-OSF]
 17406443 Molitor InF Lady Rito899-002 Mytty In Focus [AMF-CAF-D2F-DDF-M1F-NHF-CHF-OSF-DF]
 Molitor 644 Lady Rito529-899 [CAF]

EPDs					Carcass EPDs								\$ Values			
CED	BW	WW	YW	MILK	MARB	REA	FAT	SWean	SFeed	SGrid	SBeef					
+13	-1.0	+54	+99	+23	+72	+32	+0.028	+58.38	+67.28	+35.97	+138.20					

• Notice the CED and BW EPDs on this female and she has a YW EPD of +100. One maternal sister is in the herd and a maternal brother sold for \$8,000 in our 2015 sale.

134 MOLITOR 3878 BARBELA4007-771

Calved: 02/06/17 Cow 18989263 Tattoo: 771

KG Solution 0018 [AMF-CAF-D2F-DDF-M1F-NHF-OSF] #MOGCK Sure Shot [AMF-CAF-DDF-M1F-NHF-CHF]
 HA Outside 3878 KG Rito Lady 8724
 17651083 #+HA Blackcap Lady 1914 #+SAV Bismarck 5682 [AMF-CAF-D2F-DDF-M1F-NHF-CHF-OSF-DF]
 +HA Blackcap Lady 1015
 LD Emblazon 999 [AMF-CAF-D2F-DDF-M1F-NHF-OSF] O C C Emblazon 854E [CAF-DDF-M1F-CHF]
Molitor 999 Barbella224-4007 SH Forever Lady 3124 5118 [DDC]
 18052974 Molitor HD Barbella 098-224 Hoover Dam [AMF-CAF-DDF-M1F-NHF-CHF]
 Molitor 629 Barbella 733-098 [DDF-CHF]

EPDs					Carcass EPDs								\$ Values			
CED	BW	WW	YW	MILK	MARB	REA	FAT	SWean	SFeed	SGrid	SBeef					
+5	+1.5	+55	+101	+22	+31	+56	+0.014	+50.69	+67.68	+26.57	+115.05					

• Another good HA Outside 3878 daughter with a YW EPD of +101 and ranks in the Top 25% of the breed for that trait. A maternal sister remains in the herd.

DAUGHTERS OF KG SOLUTION 0018 AND HAYNES OUTRIGHT 452



KG Solution 0018 - Reference Sire B



Haynes Outright 452 - Reference Sire L

135 MOLITOR KG MIGNONE 5002-782

Calved: 01/20/17 Cow 18993321 Tattoo: 782
 MOGCK Sure Shot [AMF-CAF-DDF-MIF-NHF-OHF] #Mytty In Focus [AMF-CAF-DDF-DDF-MIF-NHF-OHF-OSF-RDF]
KG Solution 0018 [AMF-CAF-DDF-DDF-MIF-NHF-OSF] Mogck Black Lass 2065
 16796888 KG Rito Lady 8724 KG Onward 6221
 KG Rito Lady 8187
 McCall Black Impression 2053 Connealy Impression [AMF-CAF-DDF-MIF-NHF-OHF-OSF]
Molitor 2053 Mignone214-5002 JMc Black Donna 5526 3342
 18378846 Molitor HD Mignone 0106-214 Hoover Dam [AMF-CAF-DDF-MIF-NHF-OHF]
 Molitor 1138 Mignone776-0106

EPDs					Carcass EPDs								
CED	BW	WW	YW	MILK	MARB	REA	FAT	SWean	SFeed	SGrid	SBeef	\$ Values	
+9	-.4	+64	+123	+27	+.44	+.46	-.005	+65.51	+89.99	+30.17	+142.07		

• This heifer ranks 5th among the sale offerings for YW EPD which is in the Top 3% of the breed. She is in the Top 10% for WW and Top 15% for \$ Beef. Also, notice her CED and BW EPDs.

138 MOLITOR 452 POLLY 549-755

Calved: 01/26/17 Cow 18993933 Tattoo: 755
 KCF Bennett Absolute [AMF-CAF-DDF-DDF-MIF-NHF-OHF] #SAV Final Answer 0035 [AMF-CAF-DDF-DDF-MIF-NHF-OHF-OSF-RDF]
HAYNES Outright 452 [AMF-CAF-DDF-DDF-MIF-NHF-OSF] Thomas Miss Lucy 5152 [AMF-DDF-NHF]
 17925323 HAYNES ND 454 Miss 179 [DOC] #B/R New Day 454 [DOC-AMF-CAF-MIF-NHF-OHF]
 HAYNES Miss Infocus 984
 Molitor Danny Boy 686-1138 [DDF-OSF] Connealy Danny Boy [AMF-CAF-DDF-MIF-NHF-OHF-OSF]
Molitor 1138 Polly 279-549 Molitor 4004 Flame 334-686 [DOC]
 18362951 Molitor 534 Polly 056-279 CAR Efficient 534 [AMF-CAF-DDF-MIF-NHF-OHF-OSF]
 Molitor FA Polly 876-056

EPDs					Carcass EPDs								
CED	BW	WW	YW	MILK	MARB	REA	FAT	SWean	SFeed	SGrid	SBeef	\$ Values	
+1	+1.7	+73	+140	+13	+.30	+.94	+0.17	+50.73	+122.08	+24.84	+168.75		

• It is hard to part with such a powerful female like this one. She ranks in the Top 1% of the breed for YW, Top 2% for WW and \$ Beef and Top 4% for REA. In the female offering, she is #1 for WW, YW, REA and \$ Beef.

136 MOLITOR KG ALICE 138-787

Calved: 02/06/17 Cow 18993366 Tattoo: 787
 MOGCK Sure Shot [AMF-CAF-DDF-MIF-NHF-OHF] #Mytty In Focus [AMF-CAF-DDF-DDF-MIF-NHF-OHF-OSF-RDF]
KG Solution 0018 [AMF-CAF-DDF-DDF-MIF-NHF-OSF] Mogck Black Lass 2065
 16796888 KG Rito Lady 8724 KG Onward 6221
 KG Rito Lady 8187
 S A V Final Answer 0035 [AMF-CAF-DDF-DDF-MIF-NHF-OHF-OSF-RDF] Sitz Traveler 8180 [AMF-CAF-DDF-MIF-NHF-OHF-OSF]
Molitor FA Alice 600-138 SAV Emulous 8145 [CAF-OSF]
 17146928 Molitor 411 Alice 495-600 L D Traveling Hank 411
 Molitor 1333 Alice 122-495

EPDs					Carcass EPDs								
CED	BW	WW	YW	MILK	MARB	REA	FAT	SWean	SFeed	SGrid	SBeef	\$ Values	
+10	-.6	+53	+102	+20	+.39	+.41	+.006	+44.27	+64.67	+29.90	+104.39		

• These KG Solution daughters make great cows with extremely good calving ease and growth. The dam is an easy fleshing daughter of Final Answer. One maternal sister in the herd.

139 MOLITOR 452 BARBELLA5011-758

Calved: 01/29/17 Cow 18993913 Tattoo: 758
 KCF Bennett Absolute [AMF-CAF-DDF-DDF-MIF-NHF-OHF] #SAV Final Answer 0035 [AMF-CAF-DDF-DDF-MIF-NHF-OHF-OSF-RDF]
HAYNES Outright 452 [AMF-CAF-DDF-DDF-MIF-NHF-OSF] Thomas Miss Lucy 5152 [AMF-DDF-NHF]
 17925323 HAYNES ND 454 Miss 179 [DOC] #B/R New Day 454 [DOC-AMF-CAF-MIF-NHF-OHF]
 HAYNES Miss Infocus 984
 Molitor Hoover Dam 008-112 Hoover Dam [AMF-CAF-DDF-MIF-NHF-OHF]
Molitor 112 Barbella257-5011 Molitor Inf Princess 658-008
 18378875 Molitor 9132 Barbella902-257 SVF Answer W132 [DDF]
 Molitor IN Barbella 748-902

EPDs					Carcass EPDs								
CED	BW	WW	YW	MILK	MARB	REA	FAT	SWean	SFeed	SGrid	SBeef	\$ Values	
+8	-.4	+64	+116	+20	+.25	+.58	+0.16	+58.53	+86.59	+20.66	+139.74		

• This sale offering is full of quality heifers like this one that rank in the Top 10% of the breed for WW and YW EPDs yet have outstanding values for CED and BW EPDs.

137 MOLITOR 452 DIXIE 5031-765

Calved: 02/15/17 Cow 18993914 Tattoo: 765
 KCF Bennett Absolute [AMF-CAF-DDF-DDF-MIF-NHF-OHF] #SAV Final Answer 0035 [AMF-CAF-DDF-DDF-MIF-NHF-OHF-OSF-RDF]
HAYNES Outright 452 [AMF-CAF-DDF-DDF-MIF-NHF-OSF] Thomas Miss Lucy 5152 [AMF-DDF-NHF]
 17925323 HAYNES ND 454 Miss 179 [DOC] #B/R New Day 454 [DOC-AMF-CAF-MIF-NHF-OHF]
 HAYNES Miss Infocus 984
 HARB Efficient 819 JH CAR Efficient 534 [AMF-CAF-DDF-MIF-NHF-OHF-OSF]
Molitor 819 Dixie 296-5031 H A R B Wendy 072 J H
 18378864 Molitor Conn Dixie 050-296 S A F Connection [AMF-CAF-DDF-MIF-NHF-OHF-OSF]
 Molitor FA Dixie 5004-050

EPDs					Carcass EPDs								
CED	BW	WW	YW	MILK	MARB	REA	FAT	SWean	SFeed	SGrid	SBeef	\$ Values	
+12	-.7	+54	+99	+19	+.71	+.02	+.101	+57.20	+51.13	+17.10	+101.17		

• It would be good to be on the ground floor and own these Outright 452 females. They have short gestations with calving ease and growth in the Top of the breed. A maternal sister is in the herd.

140 MOLITOR 452 PRIDE 352-762

Calved: 02/01/17 Cow 18993953 Tattoo: 762
 KCF Bennett Absolute [AMF-CAF-DDF-DDF-MIF-NHF-OHF] #SAV Final Answer 0035 [AMF-CAF-DDF-DDF-MIF-NHF-OHF-OSF-RDF]
HAYNES Outright 452 [AMF-CAF-DDF-DDF-MIF-NHF-OSF] Thomas Miss Lucy 5152 [AMF-DDF-NHF]
 17925323 HAYNES ND 454 Miss 179 [DOC] #B/R New Day 454 [DOC-AMF-CAF-MIF-NHF-OHF]
 HAYNES Miss Infocus 984
 S A V Final Answer 0035 [AMF-CAF-DDF-DDF-MIF-NHF-OHF-OSF-RDF] Sitz Traveler 8180 [AMF-CAF-DDF-MIF-NHF-OHF-OSF]
Molitor FA Pride 7003-352 SAV Emulous 8145 [CAF-OSF]
 17717109 Molitor 704 Pride 318-7003 [AMF-CAF-NHF] MM Futures Right 704 [AMF-NHC-CAF-DDF-MIF-NHF-OHF]
 Molitor 0404 Pride 0120 318 [CAF]

EPDs					Carcass EPDs								
CED	BW	WW	YW	MILK	MARB	REA	FAT	SWean	SFeed	SGrid	SBeef	\$ Values	
+10	-.7	+60	+116	+14	+.27	+.67	+0.062	+51.44	+92.72	+16.53	+140.88		

• Notice her CED of +10 and BW of -.7 with a +117 YW EPD that ranks in the Top 5% of the breed. Being out of a Final Answer dam makes a great combination of bloodlines.

DAUGHTERS OF BLACK GRANITE AND LD EMBLAZON 999



Connealy Black Granite - Reference Sire P



LD Emblazon 999 - Reference Sire H

141 **MOLITOR BG ERICA 134-739**

Calved: 01/31/17 Cow 18993618 Tattoo: 739
 #Connealy Consensus 7229 [AMF-CAF-DZF-DDF-MTF-NHF-CHF-OSF] #Connealy Consensus [DDF]
Connealy Black Granite [AMF-CAF-DZF-DDF-MTF-NHF-CHF-OSF] Blue Lilly of Conanga 16 [CAF]
 17028963 #Eura Elga of Conanga 9109 #+SAV Bismarck 5682 [AMF-CAF-DZF-DDF-MTF-NHF-CHF-OSF-ROF]
 Eura Cal of Conanga 56B [AMF-NHF] Sitz Traveler 8180 [AMF-CAF-DDF-MTF-NHF-CHF-OSF]
 SAV Emulous 8145 [CAF-OSF]
Molitor FA Erica 914-134 [DDF] Mytty In Focus [AMF-CAF-DZF-DDF-MTF-NHF-CHF-OSF-ROF]
 17137664 Molitor IN Erica 328-914 Molitor MRD Erica 0105-328

CED	EPDs				Carcass EPDs							\$ Values					
	BW	WW	YW	MILK	MARB	REA	FAT	SWean	SFeed	SGrid	SBeef	MARB	REA	FAT	SFeed	SGrid	SBeef
+8	+1.3	+68	+112	+17	+25	+39	+0.17	+60.51	+75.31	+20.19	+117.23						

- A Black Granite daughter out of a Pathfinder cow that ranks in the Top 5 % of the breed for WW and Top 10% for YW. Two maternal sisters are in the herd.

144 **MOLITOR 999 LANA 3020-7031**

Calved: 02/11/17 Cow 18989288 Tattoo: 7031
 O C C Emblazon 854E [CAF-DDF-MTF-CHF] # D H D Traveler 6807
LD Emblazon 999 [AMF-CAF-DZF-DDF-MTF-NHF] Dixie Erica of C H 1019
 16665803 SH Forever Lady 3124 5118 [DDC] #** Rito 111 of 2536 Rito 616
 + Toebben Forever Lady 3124
 KG Solution 0018 [AMF-CAF-DZF-DDF-MTF-NHF-OSF] MOGCK Sure Shot [AMF-CAF-DDF-MTF-NHF-CHF]
Molitor 0018 Lana 142-3020 KG Rito Lady 8724
 17717161 Molitor FA Lana 5027-142 S A V Final Answer 0035 [AMF-CAF-DZF-DDF-MTF-NHF-CHF-OSF-ROF]
 Molitor 1049 Lana 364-5027 [DDF]

CED	EPDs				Carcass EPDs							\$ Values					
	BW	WW	YW	MILK	MARB	REA	FAT	SWean	SFeed	SGrid	SBeef	MARB	REA	FAT	SFeed	SGrid	SBeef
+15	-1.8	+47	+87	+21	+6.7	+2.2	+0.27	+47.69	+50.56	+38.08	+89.29						

- In the sale, this female ranks as the 3rd high individual for CED and BW. "999" and KG Solution 0018 has been a great combination for females and bulls alike. Two maternal sisters remain in the herd.

142 **MOLITOR BG DIXIE 288-741**

Calved: 02/10/17 Cow 18993611 Tattoo: 741
 #Connealy Consensus 7229 [AMF-CAF-DZF-DDF-MTF-NHF-CHF-OSF] #Connealy Consensus [DDF]
Connealy Black Granite [AMF-CAF-DZF-DDF-MTF-NHF-CHF-OSF] Blue Lilly of Conanga 16 [CAF]
 17028963 #Eura Elga of Conanga 9109 #+SAV Bismarck 5682 [AMF-CAF-DZF-DDF-MTF-NHF-CHF-OSF-ROF]
 Eura Cal of Conanga 56B [AMF-NHF] K C F Bennett Efficient [OSP]
 CAR Efficient 534 [AMF-CAF-DDF-MTF-NHF-CHF-OSF] CAR Miss Susie 308
Molitor 534 Dixie 833-288 21AR Coal Bank C014 [AMF-CAF-DDF-MTF-NHF-CHF-OSF]
 17406435 Molitor C014 Dixie 653-833 [DDF] Molitor AB30 Dixie 344-653 [DDC]

CED	EPDs				Carcass EPDs							\$ Values					
	BW	WW	YW	MILK	MARB	REA	FAT	SWean	SFeed	SGrid	SBeef	MARB	REA	FAT	SFeed	SGrid	SBeef
+6	+2.1	+48	+84	+30	+3.3	+4.4	+0.26	+51.54	+46.48	+25.15	+107.09						

- These Black Granite females make great cows. Two maternal sisters are in the herd.

145 **MOLITOR 999 BLACKCAP286-7030**

Calved: 02/08/17 Cow 18989287 Tattoo: 7030
 O C C Emblazon 854E [CAF-DDF-MTF-CHF] # D H D Traveler 6807
LD Emblazon 999 [AMF-CAF-DZF-DDF-MTF-NHF] Dixie Erica of C H 1019
 16665803 SH Forever Lady 3124 5118 [DDC] #** Rito 111 of 2536 Rito 616
 + Toebben Forever Lady 3124
 CAR Efficient 534 [AMF-CAF-DDF-MTF-NHF-CHF-OSF] K C F Bennett Efficient [OSP]
Molitor 534 Blackcap 877-286 CAR Miss Susie 308
 17406433 Molitor Dan Blackcap 640-877 Connealy Danny Boy [AMF-CAF-DDF-MTF-NHF-CHF-OSF]
 Molitor NL Blackcap 022-640

CED	EPDs				Carcass EPDs							\$ Values					
	BW	WW	YW	MILK	MARB	REA	FAT	SWean	SFeed	SGrid	SBeef	MARB	REA	FAT	SFeed	SGrid	SBeef
+11	-.5	+61	+108	+27	+4.7	+5.3	-.001	+68.85	+72.49	+32.48	+142.97						

- Lot 145 has an interesting set of EPDs being in the Top 15% of the breed for CW, BW, WW, YW and \$Beef. Dam is a great producing female with a WR 104 on 4 calves and produced a \$6,250 bull in our 2016 sale. Two maternal sisters are in the herd.

143 **MOLITOR BG ELIZABH 3040-737**

Calved: 01/21/17 Cow 18993577 Tattoo: 737
 #Connealy Consensus 7229 [AMF-CAF-DZF-DDF-MTF-NHF-CHF-OSF] #Connealy Consensus [DDF]
Connealy Black Granite [AMF-CAF-DZF-DDF-MTF-NHF-CHF-OSF] Blue Lilly of Conanga 16 [CAF]
 17028963 #Eura Elga of Conanga 9109 #+SAV Bismarck 5682 [AMF-CAF-DZF-DDF-MTF-NHF-CHF-OSF-ROF]
 Eura Cal of Conanga 56B [AMF-NHF] A A R Really Windy 1205 [AMF-CAF-DDF-MTF-NHF-CHF-OSF]
 V D A R Really Windy 4097 [AMF-CAF-DDF-MTF-NHF-CHF-OSF] VDAR Blackbird 2031
Molitor4097 Elizabeth921-3040 Mytty In Focus [AMF-CAF-DZF-DDF-MTF-NHF-CHF-OSF-ROF]
 17717179 Molitor IN Lucy 535-921 Molitor N L Lucy 370-535 [DDF]

CED	EPDs				Carcass EPDs							\$ Values					
	BW	WW	YW	MILK	MARB	REA	FAT	SWean	SFeed	SGrid	SBeef	MARB	REA	FAT	SFeed	SGrid	SBeef
+9	+1.6	+64	+101	+10	+4.0	+5.1	+0.34	+48.26	+69.39	+26.12	+134.96						

- Another Black Granite female with a high value for CED and a YW EPD of +102. Ranks in the Top 20% of the breed for CED, WW, YW and \$ Beef. One maternal sister remains in the herd.

146 **MOLITOR 999 LDYRITO3024-7027**

Calved: 01/28/17 Cow 18989284 Tattoo: 7027
 O C C Emblazon 854E [CAF-DDF-MTF-CHF] # D H D Traveler 6807
LD Emblazon 999 [AMF-CAF-DZF-DDF-MTF-NHF] Dixie Erica of C H 1019
 16665803 SH Forever Lady 3124 5118 [DDC] #** Rito 111 of 2536 Rito 616
 + Toebben Forever Lady 3124
 KG Solution 0018 [AMF-CAF-DZF-DDF-MTF-NHF-OSF] MOGCK Sure Shot [AMF-CAF-DDF-MTF-NHF-CHF]
Molitor0018 LadyRito980-3024 [DDF] KG Rito Lady 8724
 17717165 Molitor Lady Rito 406-980 [DDC-CAF] HCC 1407 New Design 4004 [DDP]
 Molitor Lady Rito 165-406 [CAF]

CED	EPDs				Carcass EPDs							\$ Values					
	BW	WW	YW	MILK	MARB	REA	FAT	SWean	SFeed	SGrid	SBeef	MARB	REA	FAT	SFeed	SGrid	SBeef
+16	-2.3	+45	+78	+20	+2.9	+3.1	+0.08	+46.21	+38.45	+27.26	+67.88						

- This female has the Top Value for CED and second high for BW in the female offering. A consistent cow family for low birth weights.

DAUGHTERS OF HARB PLAYBOY 581 JH AND SVF CALVARY B323



HARB Playboy 581 JH - Reference Sire G



HARB Jerica 876 JH - Dam of HARB Playboy 581 JH

147 **MOLITOR PB POLLY 4025-715**

Calved: 02/07/17 Cow 18989277 Tattoo: 715

HARB Idol 112 #HARB Icon 019 [CAF-DOF-MIF-CHF]
HARB Playboy 581 JH HARB Lady Camillia 802
 18234809 +HARB Jerica 876 JH #Connealy Onward [AMF-CAF-DOF-MIF-NHF-CHF-OSF]
 +HARB Juanada Erica 280 JH
 LD Emblazon 999 [AMF-CAF-DOF-DOF-MIF-NHF] O C C Emblazon 854E [CAF-DOF-MIF-CHF]
Molitor 999 Polly 233-4025 SH Forever Lady 3124 5118 [DOC]
 18052992 Molitor 746 Polly 090-233 Connealy Right Answer 746 [AMF-CAF-DOF-DOF-MIF-NHF-CHF-OSF]
 Molitor 4004 Polly 778-090 [DOF]

EPDs					Carcass EPDs				\$ Values			
CED	BW	WW	YW	MILK	MARB	REA	FAT	SWean	SFeed	SGrid	SBeef	
+12	-.5	+43	+81	+19	+.53	+.18	+.017	+40.49	+43.34	+34.53	+78.72	

- You will be impressed by the shape and feminine look of this female. She has the high value for \$Energy in the sale at +8.47 plus she has great values for CED and BW. One maternal sister in the herd.

150 **MOLITOR B323 BLACKBRD 7034**

Calved: 01/28/17 Cow 19025053 Tattoo: 7034

Connealy Cavalry 1149 [DOC-AMF-CAF-MIF-NHF-CHF-RDF] #Connealy Consensus [DOF]
SVF Calvary B323 [DOF-CHF] +Brista of Conanga 9277 [DOC-CAF-NHF]
 18011449 SVF MS Answer 287 [DDP-CHF] #SAV Final Answer 0035 [AMF-CAF-DOF-DOF-MIF-NHF-CHF-OSF-RDF]
 SVF MS Los W343 [DDP-CHF] SVF MS Los W343 [DDP-CHF]
 HA Broadcast 9339 [AMF-CAF-NHF] ER Broadcast N305 [AMF-DOF]
Molitor 9339 Blackbrd943-231 [DDP] HA Sparkle 3566 [CAF]
 17406382 Molitor FA Blackbird 340-943 [DOC] S A V Final Answer 0035 [AMF-CAF-DOF-DOF-MIF-NHF-CHF-OSF-RDF]
 Molitor 1407 Bkbb 8022 340 [DDP] Molitor 1407 Bkbb 8022 340 [DDP]

EPDs					Carcass EPDs				\$ Values			
CED	BW	WW	YW	MILK	MARB	REA	FAT	SWean	SFeed	SGrid	SBeef	
+8	+.3	+48	+74	+26	+.63	+.38	+.018	+58.07	+24.26	+36.24	+121.12	

- The sire continues to be our main herd sire to be used on our replacement females after A-I service.

148 **MOLITOR PB ERICA 247-713**

Calved: 02/03/17 Cow 18989275 Tattoo: 713

HARB Idol 112 #HARB Icon 019 [CAF-DOF-MIF-CHF]
HARB Playboy 581 JH HARB Lady Camillia 802
 18234809 +HARB Jerica 876 JH #Connealy Onward [AMF-CAF-DOF-MIF-NHF-CHF-OSF]
 +HARB Juanada Erica 280 JH
 Connealy Right Answer 746 [AMF-CAF-DOF-DOF-MIF-NHF-CHF-OSF] S A V Final Answer 0035 [AMF-CAF-DOF-DOF-MIF-NHF-CHF-OSF-RDF]
Molitor 746 Erica 692-247 [DOF] Happy Dell of Conanga 262
 17406397 Molitor 4004 Erica 358-692 [DOC] HCC 1407 New Design 4004 [DOF]
 Molitor 8142 Erica 1031 358 [DOF]

EPDs					Carcass EPDs				\$ Values			
CED	BW	WW	YW	MILK	MARB	REA	FAT	SWean	SFeed	SGrid	SBeef	
+9	+1.3	+61	+106	+21	+.41	+.34	+.031	+63.29	+63.26	+26.74	+100.65	

- A Playboy heifer that ranks in the Top 15% of the breed for WW and YW EPDs. Docility will also be high. Two maternal sisters in the herd.

151 **MOLITOR B323 ALICE 7032**

Calved: 01/18/17 Cow 19025051 Tattoo: 7032

Connealy Cavalry 1149 [DOC-AMF-CAF-MIF-NHF-CHF-RDF] #Connealy Consensus [DOF]
SVF Calvary B323 [DOF-CHF] +Brista of Conanga 9277 [DOC-CAF-NHF]
 18011449 SVF MS Answer 287 [DDP-CHF] #SAV Final Answer 0035 [AMF-CAF-DOF-DOF-MIF-NHF-CHF-OSF-RDF]
 SVF MS Los W343 [DDP-CHF] SVF MS Los W343 [DDP-CHF]
 Molitor Danny Boy 686-1138 [DOF-OSF] Connealy Danny Boy [AMF-CAF-DOF-MIF-NHF-CHF-OSF]
Molitor 1138 Alice 102-457 [DOF] Molitor 4004 Flame 334-686 [DOC]
 18052934 Molitor IF Alice 620-102 [DOF] Mytty In Focus [AMF-CAF-DOF-DOF-MIF-NHF-CHF-OSF-RDF]
 Molitor SVF Alice 301-620

EPDs					Carcass EPDs				\$ Values			
CED	BW	WW	YW	MILK	MARB	REA	FAT	SWean	SFeed	SGrid	SBeef	
+13	-1.0	+50	+90	+30	+.47	+.17	+.030	+60.94	+34.49	+26.63	+91.04	

- Has a great set of numbers for calving ease, low birth weights and growth.

149 **MOLITOR B323 LADYRITO 7035**

Calved: 01/29/17 Cow 19025054 Tattoo: 7035

Connealy Cavalry 1149 [DOC-AMF-CAF-MIF-NHF-CHF-RDF] #Connealy Consensus [DOF]
SVF Calvary B323 [DOF-CHF] +Brista of Conanga 9277 [DOC-CAF-NHF]
 18011449 SVF MS Answer 287 [DDP-CHF] #SAV Final Answer 0035 [AMF-CAF-DOF-DOF-MIF-NHF-CHF-OSF-RDF]
 SVF MS Los W343 [DDP-CHF] SVF MS Los W343 [DDP-CHF]
 LD Emblazon 999 [AMF-CAF-DOF-DOF-MIF-NHF] O C C Emblazon 854E [CAF-DOF-MIF-CHF]
Molitor 999 LadyRito016-4026 SH Forever Lady 3124 5118 [DOC]
 18052993 Molitor IF Lady Rito 4009-016 Mytty In Focus [AMF-CAF-DOF-DOF-MIF-NHF-CHF-OSF-RDF]
 Molitor Lady Rito 027-4009 [CAF]

EPDs					Carcass EPDs				\$ Values			
CED	BW	WW	YW	MILK	MARB	REA	FAT	SWean	SFeed	SGrid	SBeef	
+11	+1.0	+61	+112	+15	+.64	+.37	+.009	+48.61	+77.84	+35.65	+141.92	

- This heifer should have many friends on sale day. Look at her EPDs that rank in the Top 15% for CED, WW, and \$Beef.

152 **MOLITOR B323 BLACKBRD 7033**

Calved: 01/26/17 Cow 19025052 Tattoo: 7033

Connealy Cavalry 1149 [DOC-AMF-CAF-MIF-NHF-CHF-RDF] #Connealy Consensus [DOF]
SVF Calvary B323 [DOF-CHF] +Brista of Conanga 9277 [DOC-CAF-NHF]
 18011449 SVF MS Answer 287 [DDP-CHF] #SAV Final Answer 0035 [AMF-CAF-DOF-DOF-MIF-NHF-CHF-OSF-RDF]
 SVF MS Los W343 [DDP-CHF] SVF MS Los W343 [DDP-CHF]
 KG Solution 0018 [AMF-CAF-DOF-DOF-MIF-NHF-OSF] MOGCK Sure Shot [AMF-CAF-DOF-MIF-NHF-CHF]
Molitor 0018 Blackbrd231-466 [DDP] KG Rito Lady 8724
 18052937 Molitor 9339 Blackbrd943-231 [DDP] HA Broadcast 9339 [AMF-CAF-NHF]
 Molitor FA Blackbird 340-943 [DOC]

EPDs					Carcass EPDs				\$ Values			
CED	BW	WW	YW	MILK	MARB	REA	FAT	SWean	SFeed	SGrid	SBeef	
+7	+.9	+61	+109	+22	+.73	+.65	-.011	+58.72	+70.74	+44.44	+146.36	

- Another Calvary daughter that ranks in the Top 15% of the breed for WW, YW, and \$ Beef.

YEARLY REPLACEMENT FEMALES

153 MOLITOR 449 BLACKBRD3017-703

Calved: 01/25/17 Cow 18989289 Tattoo: 703

#BPF Special Focus 504 [AMF-CAF-DDF-MIF-NHF-CHF-OSF] #Mytty In Focus [AMF-CAF-DDF-DDF-MIF-NHF-CHF-OSF-RDF]
GA Lucy Special Focus 449 [MIF-OSF] BPF Black Cash 341 [AMF-CAF-DDP-CHP]
 17982867 Lucy's Quality 449 [MIP] CCA Rightway 635
 Lucy's Quality 344 [MIP]

KG Solution 0018 [AMF-CAF-DDF-DDF-MIF-NHF-CHF] MOGCK Sure Shot [AMF-CAF-DDF-MIF-NHF-CHF]
Molitor0018 Blackbrd156-3017 KG Rito Lady 8724
 17717158 Molitor Pen Blkbrd 8028-156 HARB Pendleton 765 J H [AMF-CAF-DDF-MIF-NHF-CHF-OSF]
 Molitor InF Blkbrd 5028-8028

CED	EPDs				Carcass EPDs				\$ Values			
	BW	WW	YW	MILK	MARB	REA	FAT	SWean	SFeed	SGrid	SBeef	
+15	-2.7	+49	+80	+23	+65	+33	+013	+53.96	+30.31	+41.69	+69.27	

- Don't miss this female that has the lowest BW EPD in the female offering and the second best value for CED EPD. The Top producing dam produced a \$8,500 bull in our 2016 sale. One maternal sister remains in the herd.



Basin Advance 3134 - Reference Sire D

154 MOLITOR 449 POLLY 373-708

Calved: 01/31/17 Cow 18989293 Tattoo: 708

#BPF Special Focus 504 [AMF-CAF-DDF-MIF-NHF-CHF-OSF] #Mytty In Focus [AMF-CAF-DDF-DDF-MIF-NHF-CHF-OSF-RDF]
GA Lucy Special Focus 449 [MIF-OSF] BPF Black Cash 341 [AMF-CAF-DDP-CHP]
 17982867 Lucy's Quality 449 [MIP] CCA Rightway 635
 Lucy's Quality 344 [MIP]

Molitor Educator 509 [AMF-CAF-DDF-NHF] HARB Pendleton 765 J H [AMF-CAF-DDF-MIF-NHF-CHF-OSF]
Molitor 509 Polly 056-373 Molitor N Foc Erica 542-710 [CAF]
 17717127 Molitor FA Polly 876-056 S A V Final Answer 0035 [AMF-CAF-DDF-MIF-NHF-CHF-OSF-RDF]
 Molitor Dan Polly 234-876

CED	EPDs				Carcass EPDs				\$ Values			
	BW	WW	YW	MILK	MARB	REA	FAT	SWean	SFeed	SGrid	SBeef	
+13	-1.8	+52	+97	+20	+70	+39	+042	+52.35	+54.21	+36.52	+109.46	

- Another great set of calving ease numbers with YW EPD of +97. Notice she has a positive value for \$Energy. One maternal sister in the herd.

157 MOLITOR 3134 PRMROSE581-7001

Calved: 01/21/17 Cow 18993765 Tattoo: 7001

#+GAR Progress [DDC-CAF-MIF-NHF-CHF] #GAR Predestined [DDC-AMF-CAF-MIF-NHF-CHF-OSF]
Basin Advance 3134 [DDF] GAR Objective 2345 [DDC-AMF-NHF]
 17597915 +Basin O Lass 1663 #+Basin Payweight 0065 [AMF-CAF-DDF-MIF-NHF-CHF]
 21AR O Lass 7017

KG Solution 0018 [AMF-CAF-DDF-DDF-MIF-NHF-OSF] MOGCK Sure Shot [AMF-CAF-DDF-MIF-NHF-CHF]
Molitor 0018 Primrose382-581 KG Rito Lady 8724
 18378831 Molitor CTT Primrose 165-382 Connealy Contrast [AMF-CAF-DDF-MIF-NHF-CHF-OSF]
 Molitor 509 Primrose 430-165

CED	EPDs				Carcass EPDs				\$ Values			
	BW	WW	YW	MILK	MARB	REA	FAT	SWean	SFeed	SGrid	SBeef	
+12	-1.7	+52	+100	+43	+82	+35	+030	+70.28	+54.17	+39.78	+118.38	

- These two Advance sisters in the sale are ¾ sisters and have almost identical EPDs. This female ranks in the Top 4% of the breed for BW, Top 10% for WW, Top 25% for YW EPDs. She is second high for Marbling EPD in the female offering.

155 MOLITOR 449 JESTRESS3048-709

Calved: 02/08/17 Cow 18989294 Tattoo: 709

#BPF Special Focus 504 [AMF-CAF-DDF-MIF-NHF-CHF-OSF] #Mytty In Focus [AMF-CAF-DDF-DDF-MIF-NHF-CHF-OSF-RDF]
GA Lucy Special Focus 449 [MIF-OSF] BPF Black Cash 341 [AMF-CAF-DDP-CHP]
 17982867 Lucy's Quality 449 [MIP] CCA Rightway 635
 Lucy's Quality 344 [MIP]

Sedgwicks Farm Plan X192 Limestone Jupiter U449 [AMF-CAF-DDF-MIF-NHF-CHF]
Molitor FP Jestress 163-3048 Sedgwicks Barbara 19264
 17717187 Molitor Pen Jestress 904-163 HARB Pendleton 765 J H [AMF-CAF-DDF-MIF-NHF-CHF-OSF]
 Molitor IN Jestress 476-904

CED	EPDs				Carcass EPDs				\$ Values			
	BW	WW	YW	MILK	MARB	REA	FAT	SWean	SFeed	SGrid	SBeef	
+7	+1	+52	+98	+30	+50	+47	+051	+60.98	+41.37	+27.38	+105.80	

- These "Focus 449" make great cows and this one ranks in the Top 30% of the breed for WW and YW EPDs. One maternal sister remains in the herd.

158 MOLITOR 3134 BLKCAP 582-7002

Calved: 01/21/17 Cow 18993764 Tattoo: 7002

#+GAR Progress [DDC-CAF-MIF-NHF-CHF] #GAR Predestined [DDC-AMF-CAF-MIF-NHF-CHF-OSF]
Basin Advance 3134 [DDF] GAR Objective 2345 [DDC-AMF-NHF]
 17597915 +Basin O Lass 1663 #+Basin Payweight 0065 [AMF-CAF-DDF-MIF-NHF-CHF]
 21AR O Lass 7017

KG Solution 0018 [AMF-CAF-DDF-DDF-MIF-NHF-OSF] MOGCK Sure Shot [AMF-CAF-DDF-MIF-NHF-CHF]
Molitor 0018 Blkcap 0122-582 KG Rito Lady 8724
 18378832 Molitor Con Blkcap 448-0122 S A V Connection [AMF-CAF-DDF-MIF-NHF-CHF-OSF]
 Molitor Blkcap 185-448

CED	EPDs				Carcass EPDs				\$ Values			
	BW	WW	YW	MILK	MARB	REA	FAT	SWean	SFeed	SGrid	SBeef	
+12	-1.2	+57	+97	+33	+85	+61	+037	+73.50	+39.44	+43.51	+112.77	

- A ¾ sister to Lot 157 has the Top Value for Marbling EPD in the sale. Has a CED and BW EPD in the Top 10% of the breed and a YW EPD in the Top 30%. Very few Advance daughters will be offered for sale in Kansas this year.

156 MOLITOR 2053 PRIMROSE258-796

Calved: 02/16/17 Cow 18989296 Tattoo: 796

Connealy Impression [AMF-CAF-DDF-MIF-NHF-CHF-OSF] Connealy Reflection [AMF-CAF-DDF-MIF-NHF-CHF-OSF]
Mccall Black Impression 2053 Pearl Pammy of Conanga 194 [CAF-DDF]
 17290411 JMc Black Donna 5526 3342 Connealy Freightliner [AMF-CAF-DDF-MIF-NHF-CHF-OSF]
 JMc Donna 3342

SVF Answer W132 [DDF] S A V Final Answer 0035 [AMF-CAF-DDF-DDF-MIF-NHF-CHF-OSF-RDF]
Molitor 9132 Primrose922-258 SVF MS New Design 120N ET [DDP]
 17406408 Molitor 713 Primrse 6034-922 BPF In Focus 713
 Molitor Primrose 433-6034 [CAF]

CED	EPDs				Carcass EPDs				\$ Values			
	BW	WW	YW	MILK	MARB	REA	FAT	SWean	SFeed	SGrid	SBeef	
+6	+2.8	+68	+115	+19	+53	+31	+005	+59.32	+78.17	+33.56	+121.33	

- Take a look at this Impression female that ranks in the Top 5% of the breed for WW and YW EPDs. One maternal sister in the herd.

159 MOLITOR 114 BLKBIRD 433-792

Calved: 01/28/17 Cow 18989271 Tattoo: 792

#EF Complement 8088 [AMF-CAF-DDF-DDF-MIF-NHF-CHF] #Basin Franchise P142 [HFC-AMF-CAF-DDF-DDF-MIF-NHF-CHF-OSF]
Molitor Complement Able-114 [OSF] +EF Everelda Entense 6117
 18033584 Molitor 746 Blackbrd8010-244 [DDF] #Connealy Right Answer 746 [AMF-CAF-DDF-MIF-NHF-CHF-OSF]
 Molitor Blackbird 5023-8010 [DDP]

SVF Answer W132 [DDF] S A V Final Answer 0035 [AMF-CAF-DDF-DDF-MIF-NHF-CHF-OSF-RDF]
Molitor 9132 Blkbird0124-433 SVF MS New Design 120N ET [DDP]
 18052913 Molitor CN Blkbird 447-0124 S A V Connection [AMF-CAF-DDF-MIF-NHF-CHF-OSF]
 Molitor Blackbird 129-447

CED	EPDs				Carcass EPDs				\$ Values			
	BW	WW	YW	MILK	MARB	REA	FAT	SWean	SFeed	SGrid	SBeef	
+9	+9	+65	+118	+36	+46	+49	+008	+75.52	+95.39	+29.90	+155.43	

- The only daughter of Able to be sold this year. She has great numbers being in the Top 5% of the breed for YW and Top 10% for WW and \$Beef. The sire has the highest Docility EPD among our herd bulls. One maternal sister remains in the herd.

Thank The Helpers

It takes a lot of help for an operation this size and we thank our employees Kole Kernohan, Andy Kostner, Leroy Hageman, Brandy Nulik, Bryan Francis and Joni Brack. Specialize Service individuals we want to recognize are: Larry Bush (vet services), Joe Hite (clipping and branding), and Jerry Thurman (feeding systems). Also, I appreciate the assistance throughout the year of my sisters and their husbands: Doug Walbridge, Bud Oak, Mike Strothman, Mike O'Brock and Mike Dailey.

Thanks so much,
Mike Molitor

Catering Available



Open for

- Parties
- Events
- Special Occasions

STEAKHOUSE

311 N. Main • Zenda, KS 67159
620-243-6000

zendalumberyard@yahoo.com • www.onlinezenda.net

Hours
Tues. - Fri.
11am-2pm

Thurs.
5pm-9pm

Fri.
5pm-11pm

Sat.
11am-11pm

Closed
Sun. & Mon.

The Lumber Yard Steakhouse is owned by a subdivision of the Molitor Angus Ranch since May of 2010. The restaurant's house specialty is STEAK, especially the 16 ounce Doc's Rib eye. The rib eye steaks are CAB (Certified Angus Beef). Come and enjoy the food and hospitality in a family atmosphere restaurant.

Pick up your purchased livestock by Saturday, Saturday March 24, 2018 and enjoy a \$50.00 gift certificate per head to the Lumber Yard Steakhouse. Individuals that purchase 3 or more BULLS will enjoy a \$75.00 gift certificate per head if picked up by the 3-24-2018 deadline.



WHAT MAKES THE MOLITOR ANGUS HERD UNIQUE?

The herd is patterned after our vision of the ideal registered Angus.

Meaning:

1. Sound, correct footed, and long bodied with enough volume to convert roughage, conducive to our environment.
2. The females are feminine, but powerful enough to produce masculine bulls.
3. The bulls are masculine, thick, and muscular, but still refine fronted and long necked for calving ease.

REFERENCE SIRES

A BASIN PAYWEIGHT 1682 [AMF-CAF-D2F-DDF-M1F-NHF-OSF]

Calved: 02/11/2011 Bull 17038724 Tattoo: 1682

#Vermilion Payweight J847 [AMF-CAF-DDF-M1F-NHF-OSF] #Vermilion Dateline 7078 [AMF-CAF-DDF-M1F-NHF-OSF]
 #Basin Payweight 0065 [AMF-CAF-DDF-M1F-NHF-OSF] Vermilion Lass 7969
 #15332050 +Basin Lucy 3829 [AMF-NHF] #CA Future Direction 5321 [AMC-NHC-CAF-DDF-M1F-NHF-OSF]
 Basin Lucy 178E

#HARB Pendleton 765 JH [AMF-CAF-DDF-M1F-NHF-OSF] #SAV Final Answer 0035 [AMF-CAF-DDF-M1F-NHF-OSF]
21AR O Lass 7017 #HARB Black Lady 375 JH
 15875998 21AR O Lass F24A #VDAR Legend 1281
 #21AR O Lass A24

EPDs					Carcass EPDs				\$ Values			
CED	BW	WW	YW	MILK	MARB	REA	FAT	SWean	SFeed	SGrid	SBeef	
+6	+7	+68	+120	+26	+77	+34	+055	+73.31	+85.72	+31.69	+144.52	

- Basin Payweight 1682 will add muscle, body mass, and fleshing ability with solid calving ease
- ABS Global Bull
- Proven Sire Alliance Bull that ranks #2 for Maternal Profit and 5% Feed Efficiency & Total Profit.
- Doc +22 Top 20%

B KG SOLUTION 0018 [AMF-CAF-D2F-DDF-M1F-NHF-OSF]

Calved: 01/25/2010 Bull 16796888 Tattoo: 0018

#Mytty In Focus [AMF-CAF-DDF-M1F-NHF-OSF-RF] #S A F Focus of E R
MOGCK Sure Shot [AMF-CAF-DDF-M1F-NHF-OSF] Mytty Countess 906
 15899735 Mogck Black Lass 2065 S A V Pay Day 3261
 Mogck Black Lass C2502

KG Onward 6221 #Connealy Onward [AMF-CAF-DDF-M1F-NHF-OSF]
KG Rito Lady 8724 KG Duchess 0118
 16222542 KG Rito Lady 8187 #RR Ferdinand 758D [AMF-CAF-DDF-M1F-NHF-OSF]
 KG Rito Lady 3212

EPDs					Carcass EPDs				\$ Values			
CED	BW	WW	YW	MILK	MARB	REA	FAT	SWean	SFeed	SGrid	SBeef	
+14	-2.0	+65	+120	+25	+39	+62	-012	+77.56	+80.72	+32.24	+126.56	

- KG Solution 0018 was the high selling bull for the fall sales in Montana 2011 for \$50,000.
- His is proven sire with calving ease and breed-leading performance from weaning to finish. Sound feet and legs with a gentle disposition
- Top 4% of the breed in CED, BW, Top 2% in \$W, Top 10% for YW, Top 15% WW.
- Dam traces back to many great females and sires out of PAPA, RR & Hinman herds.
- Smooth fronted bull with highly fertile females ranking Top 5% for HP.
- A Genex Bull.
- Doc +22 Top 20%

C MOLITOR PAYWEIGHT 3015-165 [OSF]

Calved: 01/23/2015 Bull 18356291 Tattoo: 165

#Basin Payweight 0065 [AMF-CAF-DDF-M1F-NHF-OSF] #Vermilion Payweight J847 [AMF-CAF-DDF-M1F-NHF-OSF]
Basin Payweight 1682 [AMF-CAF-DDF-M1F-NHF-OSF] +Basin Lucy 3829 [AMF-NHF]
 +*17038724 21AR O Lass 7017 #HARB Pendleton 765 JH [AMF-CAF-DDF-M1F-NHF-OSF]
 21AR O Lass F24A

KG Solution 0018 [AMF-CAF-DDF-M1F-NHF-OSF] #MOGCK Sure Shot [AMF-CAF-DDF-M1F-NHF-OSF]
Molitor 0018 Erica 1010-3015 KG Rito Lady 8724
 17717156 Molitor 819 Erica 710-1010 HARB Efficient 819 JH
 #Molitor N Foc Erica 542-710 [CAF]

EPDs					Carcass EPDs				\$ Values			
CED	BW	WW	YW	MILK	MARB	REA	FAT	SWean	SFeed	SGrid	SBeef	
+11	-1.8	+68	+109	+28	+61	+12	+059	+84.30	+70.59	+23.65	+127.72	

- A Basin Payweight son out of a KG Solution 0018 female.
- Powerful Herd Sire here at Molitor Angus Ranch
- Top 5% for BW, Top 10% WW, Top 15% CED.
- Top 1% for \$W, Top 20% YW and Milk.
- Gentle natured sire with moderate framed/wide based progeny.
- Doc +14

D BASIN ADVANCE 3134 [DDF]

Calved: 01/19/2013 Bull 17597915 Tattoo: 3134

#GAR Predestined [DDC-AMF-CAF-M1F-NHF-OSF] #B/R New Design 036 [DDC-AMF-CAF-M1F-NHF-OSF]
GAR Progress [DDC-AMF-CAF-M1F-NHF-OSF] #+GAR Ext 4206
 #+16290873 GAR Objective 2345 [DDC-AMF-NHF] #S5 Objective T510 OT26 [AMF-CAF-DDF-M1F-NHF-OSF]
 +GAR 1407 New Design 2413 [NHC-AMF]

#Basin Payweight 0065 [AMF-CAF-DDF-M1F-NHF-OSF] #Vermilion Payweight J847 [AMF-CAF-DDF-M1F-NHF-OSF]
Basin O Lass 1663 +Basin Lucy 3829 [AMF-NHF]
 +*17038717 21AR O Lass 7017 #HARB Pendleton 765 JH [AMF-CAF-DDF-M1F-NHF-OSF]
 21AR O Lass F24A

EPDs					Carcass EPDs				\$ Values			
CED	BW	WW	YW	MILK	MARB	REA	FAT	SWean	SFeed	SGrid	SBeef	
+8	+1.0	+69	+117	+37	+1.23	+57	+036	+81.20	+65.69	+48.50	+146.62	

- His dam is a full sister to Basin Payweight 1682 & topping the 2015 NILE sale @ \$210,000.
- Progeny have extra length of body, big topped & added thickness.
- Basin Advance 3134 = calving ease, growth and breed-leading marbling genetics.
- Top 10% WW and YW, Top 2% Milk & \$QG, Top 1% in \$W, Top 2% Marb.
- ABS Global Sire
- Doc +11

E BPF SPECIAL FOCUS 504 [AMF-CAF-DDF-M1F-NHF-OSF]

Calved: 01/16/2005 Bull 15140670 Tattoo: 504

#SAF Focus of ER [AMF-CAF-DDF-M1F-NHF-OSF-RF] #SAF Fame [AMF-CAF-DDF-M1F-NHF-OSF-RF]
Mytty In Focus [AMF-CAF-DDF-M1F-NHF-OSF-RF] GDAR Forever Lady 246
 #13880818 Mytty Countess 906 #Sitz Alliance 6595 [AMF-CAF-DDF-M1F-NHF-OSF-RF]
 Baldridge Countess 357

#JR Something Special [CAC-AMF-DDF-M1F-NHF-OSF-RF] #Summitcrest Stampede [CAC-AMF-NHF]
BPF Black Cash 341 [AMF-CAF-DDF-M1F-NHF-OSF-RF] JR Queen 262F
 14520758 BPF Black Cash 944 [AMF-CAF-DDF-M1F-NHF-OSF-RF] Apex Advantage 177
 Apexette Black Cash 7033

EPDs					Carcass EPDs				\$ Values			
CED	BW	WW	YW	MILK	MARB	REA	FAT	SWean	SFeed	SGrid	SBeef	
+14	-1.4	+50	+89	+26	+72	+25	+052	+56.69	+45.88	+33.57	+108.74	

- His daughters set him apart from the rest because they are deep bodied and easy fleshing with fault free structure and udder quality.
- Ranks in Top 4% of the breed in CED at +14. Ranks in Top 10% of the breed in BW at -1.4
- ABS Global bull
- Doc +7

F HA OUTSIDE 3878

Calved: 02/05/2013 Bull 17651083 Tattoo: 3878

#MOGCK Sure Shot [AMF-CAF-DDF-M1F-NHF-OSF] #Mytty In Focus [AMF-CAF-DDF-M1F-NHF-OSF-RF]
KG Solution 0018 [AMF-CAF-DDF-M1F-NHF-OSF] Mogck Black Lass 2065
 *16796888 KG Rito Lady 8724 KG Onward 6221
 KG Rito Lady 8187

#+SAV Bismarck 5682 [AMF-CAF-DDF-M1F-NHF-OSF-RF] #+GAR Grid Maker [AMF-CAF-DDF-M1F-NHF-OSF-RF]
HA Blackcap Lady 1914 SAV Abigale 0451
 #+17058525 +HA Blackcap Lady 1015 #High Valley 4C6 Ambush [AMF-CAF-DDF]
 HA Rito Blackcap 9038

EPDs					Carcass EPDs				\$ Values			
CED	BW	WW	YW	MILK	MARB	REA	FAT	SWean	SFeed	SGrid	SBeef	
+7	-3	+57	+108	+25	+38	+35	+027	+59.09	+80.69	+23.43	+132.86	

- HA Outside has a noted Pathfinder dam that traces to the most noted donor cow in the Hinman herd, HA Rito Blackcap 9038. The donor cow is also the dam of the famous ABS Global sire, HA Image Maker 0415.
- He ranks Top 20% for BW, YW and Top 15% for HP.
- The daughters are ideal females with proven potential and in production.
- HA Outside 3878 is the ¾ brother to the sire of the famous HA Cowboy UP 5405 a \$350,000 bull.
- Doc +17

G HARB PLAYBOY 581 JH

Calved: 02/17/2015 Bull 18234809 Tattoo: 581

#HARB Icon 019 [CAF-DDF-M1F-NHF-OSF] #SAV Final Answer 0035 [AMF-CAF-DDF-M1F-NHF-OSF-RF]
HARB Idol 112 HARB Belle Nellie 702-707
 17398288 HARB Lady Camillia 802 #HARB Windy 702 JH [AMF-CAF-DDF-M1F-NHF-OSF-RF]
 HARB Lady Camillia 649

#Connealy Onward [AMF-CAF-DDF-M1F-NHF-OSF] #Connealy Lead On [AMF-CAF-DDF-M1F-NHF-OSF-RF]
HARB Jerica 876 JH Altune of Conanga 6104
 +16574632 +HARB Juanada Erica 280 JH #Sitz Alliance 6595 [AMF-CAF-DDF-M1F-NHF-OSF-RF]
 Juanada Erica 9024 HARB

EPDs					Carcass EPDs				\$ Values			
CED	BW	WW	YW	MILK	MARB	REA	FAT	SWean	SFeed	SGrid	SBeef	
+14	-4	+48	+89	+25	+72	+12	+061	+55.08	+51.51	+30.31	+107.81	

- "Playboy" was the 3rd high selling bull among 500 Angus bulls at the 2016 Midland Bull Test.
- "Playboy's" sire, HARB IDOL 112 was the \$25,000 high selling bull in the 2013 event and a flush brother to the dam of "Playboy" was the \$60,000 high selling bull in 2009 at the Midland Bull Test in Montana.
- "Playboy" is a powerful yet gentle sire that has impressive muscle pattern, thickness, breeding agility and docility. He is one of the favorite herd bull sires here at the Molitor Angus Ranch.
- He is in the Top 4% of the Breed at +14 CED. Top 20% for BW, \$QG and Marb.
- We are excited about his progeny as his first bull calves posted WR 103, YR 105 & ADG ratio 106.
- Doc +20 Top 25%

H LD EMBLAZON 999 [AMF-CAF-D2F-DDF-M1F-NHF]

Calved: 09/15/2009 Bull 16665803 Tattoo: 999

#D H D Traveler 6807 #Q A S Traveler 23-4
O C C Emblazon 854E [CAF-DDF-M1F-NHF-OSF] #Bemindful Maid D H D 0807
 12514348 Dixie Erica of C H 1019 #PBC 707 1M F0203
 Dixie Erica of C H 615

#+* Rito 111 of 2536 Rito 616 #Rito 616 of 4820 6807
SH Forever Lady 3124 5118 [DDC] G A R Precision 2536
 15352394 +Toebben Forever Lady 3124 #B/R New Design 323
 +Toebben Forever Lady 150H

EPDs					Carcass EPDs				\$ Values			
CED	BW	WW	YW	MILK	MARB	REA	FAT	SWean	SFeed	SGrid	SBeef	
+13	+8	+67	+121	+15	+37	+67	+007	+53.07	+99.85	+30.65	+136.38	

- LD Emblazon 999 is a popular sire at ABS Global and offers EPD phenotype package similar to Basin Payweight 1682 but with a stronger CED at Top 10% of the breed at +13 CED. While WW and YW are both top 10% of the breed. LD Emblazon also tops out at Top 10% in Docility +25.
- He is a recent graduate of Sire Alliance and has proven his commercial value across the board.
- He ranks to Top 3% for Feed Efficiency, top 4% for Total Profit and Top 10% for Maternal Profit.
- His daughters in production are moderate framed, easy fleshing and have good udders.
- Customers that has his sons are well pleased with his performance.
- Doc +26 Top 10%

J SAV RESOURCE 1441 [AMF-CAF-D2F-DDF-M1F-NHF-OHF-OSF]
 Calved: 01/07/2011 Bull 17016597 Tattoo: 1441

Rito 707 of Ideal 3407 7075 [OSF]
 #RR Rito 707 [AMF-CAF-D2F-DDF-M1F-NHF-OHF-OSF]
 +13066860 Ideal 3407 of 1418 076

Rito N Bar
 Eriskay of Rollin Rock 3
 #Ideal 1418 of 8103 4286 [AMF-CAF-D2F-DDF-M1F-NHF-OHF-OSF]
 Ideal 076 of 692 8375

#SAV 8180 Traveler 004 [AMF-CAF-D2F-DDF-M1F-NHF-OHF-OSF]
SAV Blackcap May 4136 [CAF]
 *14739095 #+SAV May 2397 [CAF]

#Sitz Traveler 8180 [AMF-CAF-D2F-DDF-M1F-NHF-OHF-OSF]
 +Boyd Forever Lady 8003
 #+SAF 598 Bando 5175 [CACAMF-D2F-DDF-OSF]
 SAV May 7238 [CAF-DOF]

EPDs					Carcass EPDs				\$ Values					
CED	BW	WW	YW	MILK	MARB	REA	FAT	SWean	SFeed	SGrid	SBeef			
+0	+4.2	+70	+134	+18	+0.6	+1.02	+0.03	+50.96	+85.90	+16.54	+118.67			

- Resource is in a league of his own for siring body dimension, fleshing ease, muscle thickness and breed character
- A great performance sire with Top 1% of the breed in REA.
- Resource daughters are prized assets in breeding programs that admire eye-appealing and highly productive females
- Resource has over 10,000 progeny on record and has written his own legacy in the Angus archives.
- Doc +21 Top 20%

K MOLITOR KG SOLUTION 9736-574 [OSF]
 Calved: 02/01/2014 Bull 18033625 Tattoo: 574

KG Solution 0018 [AMF-CAF-D2F-DDF-M1F-NHF-OHF-OSF]
 *16796888 KG Rito Lady 8724

#MOGCK Sure Shot [AMF-CAF-D2F-DDF-M1F-NHF-OHF-OSF]
 #Mytty In Focus [AMF-CAF-D2F-DDF-M1F-NHF-OHF-OSF]
 Mogck Black Lass 2065
 KG Onward 6221
 KG Rito Lady 8187

#SS Objective T510 0T26 [AMF-CAF-D2F-DDF-M1F-NHF-OHF-OSF]
Molitor Obj Pride 7366-9736
 16700340 Molitor Deal Pride 366-7366

#SS Traveler 6807 T510 [AMF-CAF-D2F-DDF-M1F-NHF-OHF-OSF]
 SS Miss Rita R011 7R8 [AMF-NHF]
 LD New Dealer 1333
 Molitor J01 Pride 156 366

EPDs					Carcass EPDs				\$ Values					
CED	BW	WW	YW	MILK	MARB	REA	FAT	SWean	SFeed	SGrid	SBeef			
+13	-3	+69	+124	+23	+5.7	+7.9	-0.27	+64.37	+84.78	+42.63	+137.17			

- Molitor KG Solution 9735-574 is a powerful, well muscled herd bull that sires tremendous growth with calving ease. He is a standout in his calf crop and highly sought after.
- He has EPD's that rank in the Top 10% of the breed for CED, WW, YW and REA.
- He has HP at Top 15%. Top 20% for BW and Docility.
- The sire group this year by "574" was our high gaining group on our 148 Day Feed Test with an ADG of 4.09 lbs. per day. He has the potential to be one of the top growth bulls in the breed.
- Doc +21 Top 20%

L HAYNES OUTRIGHT 452 [AMF-CAF-D2F-DDF-M1F-NHF-OHF-OSF]
 Calved: 01/10/2014 Bull 17925323 Tattoo: 452

KCF Bennett Absolute [AMF-CAF-D2F-DDF-M1F-NHF-OHF-OSF]
 *16430795 Thomas Miss Lucy 5152 [AMF-DOF-NHF]

#SAV Final Answer 0035 [AMF-CAF-D2F-DDF-M1F-NHF-OHF-OSF]
 #Sitz Traveler 8180 [AMF-CAF-D2F-DDF-M1F-NHF-OHF-OSF]
 SAV Emulous 8145 [CAF-OSF]
 #+Wulffs Ext 6106
 Thomas Miss Lucy 3050 [AMC]

#B/R New Day 454 [DOC-AMF-CAF-M1F-NHF-OHF]
HAYNES ND 454 Miss 179 [DOC]
 17059085 HAYNES Miss Infocus 984

#+Boyd New Day 8005 [AMF-CAF-D2F-DDF-M1F-NHF-OHF-OSF]
 B/R Ruby 1224 [DOC]
 #Mytty In Focus [AMF-CAF-D2F-DDF-M1F-NHF-OHF-OSF]
 HAYNES Miss RP 5677

EPDs					Carcass EPDs				\$ Values					
CED	BW	WW	YW	MILK	MARB	REA	FAT	SWean	SFeed	SGrid	SBeef			
+4	+4	+70	+137	+16	+3.5	+7.8	+0.22	+53.62	+119.47	+23.15	+173.88			

- "Outright" became an Origen Stud Bull after his record setting sale in 2015.
- He is a sound, soft-made athletic bull with tremendous length of body.
- His dam is perfectly made, moderate framed female with tremendous capacity and excellent udder quality.
- He has had great success on heifers as he is the shortest gestation bull we have ever used.
- His sire group was the 3rd high gaining set of bulls this year with ADG of 4.04 lbs. per day for a 148 Day Feed Test.
- He is in the Top 1% in RADG & CW, Top 2% in YW & \$B, Top 3% in Doc, Top 10% in REA and WW.
- DOC +31 Top 2%

M MOLITOR COMPLEMENT ABLE-114 [OSF]
 Calved: 01/28/2014 Bull 18033584 Tattoo: 114

EF Complement 8088 [AMF-CAF-D2F-DDF-M1F-NHF-OHF-OSF]
 #16198796 +EF Everelda Entense 6117

#Basin Franchise P142 [AMF-CAF-D2F-DDF-M1F-NHF-OHF-OSF]
 #CA Future Direction 5321 [AMC,AMC-CAF-D2F-DDF-M1F-NHF-OHF-OSF]
 Basin Chloe 812L [AMF-NHF]
 #BR Midland [AMF-CAF-D2F-DDF-M1F-NHF-OHF-OSF]
 +HF Everelda Entense 869

#Connealy Right Answer 746 [AMF-CAF-D2F-DDF-M1F-NHF-OHF-OSF]
Molitor 746 Blackbrd8010-244 [DOF]
 17406394 Molitor Blackbird 5023-8010 [DDP]

#SAV Final Answer 0035 [AMF-CAF-D2F-DDF-M1F-NHF-OHF-OSF]
 Happy Dell of Conanga 262
 LD New Dealer 1333
 Molitor Blackbird 340-5023 [DOC]

EPDs					Carcass EPDs				\$ Values					
CED	BW	WW	YW	MILK	MARB	REA	FAT	SWean	SFeed	SGrid	SBeef			
+2	+2.7	+63	+117	+33	+3.9	+4.9	+0.45	+64.53	+85.40	+21.48	+140.53			

- "Able" comes from a powerful genetic line sired by the ABS bull EF Complement 8088 having six pathfinders in his 3 - generation pedigree
- He is the highest docility bull among the Molitor Angus Herd bulls with a +27 EPD for DOC puts him at the Top 10% of the breed in Docility.
- His growth performance ranks Top 10% for YW, Top 15% for WW and Top 20% for \$ Beef
- He is a high maternal bull with milk in the Top 5% of the breed.
- His calves are gentle with added frame and thickness.
- Doc +28 5%

N GA LUCY SPECIAL FOCUS 449 [M1F-OSF]
 Calved: 02/12/2014 Bull 17982867 Tattoo: 449

BPF Special Focus 504 [AMF-CAF-D2F-DDF-M1F-NHF-OHF-OSF]
 #15140670 BPF Black Cash 341 [AMF-CAF-DOF-CHP]

#Mytty In Focus [AMF-CAF-D2F-DDF-M1F-NHF-OHF-OSF]
 #SAF Focus of ER [AMF-CAF-D2F-DDF-M1F-NHF-OHF-OSF]
 Mytty Countess 906
 #JR Something Special [CACAMF-D2F-DDF-M1F-NHF-OHF-OSF]
 BPF Black Cash 944 [AMF-CAF-DOF-CHP]

CCA Rightway 635
Lucy's Quality 449 [M1P]
 16532194 Lucy's Quality 344 [M1P]

#Hyline Right Way 781 [AMF-CAF-D2F-DDF-M1F-NHF-OHF-OSF]
 BLEVINS MISS Precision 1018 [NHF]
 RDG Lucy's Boy 120
 RDG Quality 234D 044

EPDs					Carcass EPDs				\$ Values					
CED	BW	WW	YW	MILK	MARB	REA	FAT	SWean	SFeed	SGrid	SBeef			
+9	-.9	+44	+82	+25	+5.6	+2.9	+0.44	+48.45	+28.69	+35.54	+81.08			

- "Focus 449" is a son of BPF Special Focus 504 and is a proven calving ease sire
- Like his sire he offers exceptional maternal strength and a scrotal EPD ranking in Top 10% with tremendous phenotype and correctness
- His daughters are in production are picture perfect females that are moderate framed, deep bodies and easy fleshing with fault-free structures. They have beautiful udders, correct teat size and strong udder attachment.
- "Focus 449" will improve udder quality, fleshing ability and phenotype.
- Doc +6

P CONNEALY BLACK GRANITE [AMF-CAF-D2F-DDF-M1F-NHF-OHF-OSF]
 Calved: 01/13/2011 Bull 17028963 Tattoo: 133

Connealy Consensus 7229 [AMF-CAF-D2F-DDF-M1F-NHF-OHF-OSF]
 #16447771 Blue Lilly of Conanga 16 [CAF]

#Connealy Consensus [DOF]
 #KMK Alliance 6595 187 [AMF-CAF-D2F-DDF-M1F-NHF-OHF-OSF]
 Blinda of Conanga 004
 #Woodhill Admiral 77K [AMF-CAF-D2F-DDF-M1F-NHF-OHF-OSF]
 Blue Cash of Conanga 6020 [CAF]

#+SAV Bismarck 5682 [AMF-CAF-D2F-DDF-M1F-NHF-OHF-OSF]
Eura Elga of Conanga 9109
 #16448837 Eura Cal of Conanga 56B [AMF-NHF]

#+GAR Grid Maker [AMF-CAF-D2F-DDF-M1F-NHF-OHF-OSF]
 SAV Abigale 0451
 +Connealy Black Baron of SCAR [AMC,AMC-CAF-D2F-DDF-M1F-NHF-OHF-OSF]
 +Elgina of Conanga 868 232 [NHF]

EPDs					Carcass EPDs				\$ Values					
CED	BW	WW	YW	MILK	MARB	REA	FAT	SWean	SFeed	SGrid	SBeef			
+14	+3	+58	+98	+21	+3.8	+7.2	+0.16	+68.06	+62.22	+30.45	+131.33			

- His progeny have been sale highlights throughout the country because of their impressive muscle patterns with quiet dispositions. He is a Universal Semen Bull.
- Here at Molitor Angus in 2016 his sons were our top group for weaning weight.
- His first daughters in production on the ranch are very impressive.
- Black Granite ranks Top 4% in CED, 5% for Docility and a positive \$EN value of +8.86.
- Doc +28 Top 5%

Q SVF CALVARY B323 [DDF-OHF]
 Calved: 02/20/2014 Bull 18011449 Tattoo: B323

Connealy Cavalry 1149 [DOC-AMF-CAF-M1F-NHF-OHF-OSF]
 *17028951 +Brista of Conanga 927T [DOC-CAF-NHF]

#Connealy Consensus [DOF]
 #KMK Alliance 6595 187 [AMF-CAF-D2F-DDF-M1F-NHF-OHF-OSF]
 Blinda of Conanga 004
 #GAR Predetermined [DOC-AMF-CAF-M1F-NHF-OHF-OSF]
 Breela of Conanga 3991 [AMF-DOF]

#SAV Final Answer 0035 [AMF-CAF-D2F-DDF-M1F-NHF-OHF-OSF]
SVF MS Answer Z87 [DDP-CHP]
 17483427 SVF MS Los W343 [DDP-CHP]

#Sitz Traveler 8180 [AMF-CAF-D2F-DDF-M1F-NHF-OHF-OSF]
 SAV Emulous 8145 [CAF-OSF]
 DS Lead On Design 6307
 SVF MS Extra 93P

EPDs					Carcass EPDs				\$ Values					
CED	BW	WW	YW	MILK	MARB	REA	FAT	SWean	SFeed	SGrid	SBeef			
+12	-.1	+59	+103	+24	+7.8	+4.2	+0.20	+62.22	+54.06	+39.09	+134.14			

- SVF Calvary B323 sees heavy use in the Molitor herd as a natural pasture sire for all our replacement heifers after A-I service.
- He is a calving ease specialist at Top 10% of the breed and high fertility with a scrotal EPD Top 3% of the breed and HP Top 10% on Heifer Pregnancy.
- He also ranks Top 25% for many traits including BW, WW, CW and \$ Beef.
- He is Top 15% in Marb and \$Q.G.
- Doc +17 Top 35%

R SS WAR PARTY A8 [OHF]
 Calved: 01/01/2013 Bull 17593071 Tattoo: A8

Werner War Party 2417 [AMF-CAF-DOF-NHF]
 #+16004857 +BAAR USA Lady Jaye 489 [AMF]

#Connealy Onward [AMF-CAF-D2F-DDF-M1F-NHF-OHF-OSF]
 #Connealy Lead On [AMF-CAF-D2F-DDF-M1F-NHF-OHF-OSF]
 Altune of Conanga 6104
 #BAR Ext Traveler 205 [AMF-CAF-D2F-DDF-M1F-NHF-OHF-OSF]
 Cra Lady Jaye 608 498 S Easy

#SydGen CC&7 [AMF-CAF-D2F-DDF-M1F-NHF-OHF-OSF]
Elba SSY3
 17003418 #Elba SS W27

#SAF Connection [AMF-CAF-D2F-DDF-M1F-NHF-OHF-OSF]
 SydGen Forever Lady 4087 [AMF]
 SS Insight T20 [AMF-CAF-D2F-DDF-M1F-NHF-OHF-OSF]
 Elba SS 569 [CAF-DOF]

EPDs					Carcass EPDs				\$ Values					
CED	BW	WW	YW	MILK	MARB	REA	FAT	SWean	SFeed	SGrid	SBeef			
+12	-.1	+50	+98	+38	+5.4	+5.3	+0.02	+59.32	+53.84	+36.65	+118.76			

- SS War Party A8 was purchased at the 2014 Midland Bull Test and raised by Steward Select Angus in Indiana.
- A8 was used on our replacement heifers for several years with much success.
- His daughters that are in production are tremendous producers and have some of the outstanding featured bulls in this year's sale. Reference Lots: Lot 2, Lot 3, Lot 4.
- A8 offers calving ease and maternal strength. Ranks in Top 10% of the breed for CED.
- Doc +24 Top 15%

THE MOLITOR FAMILY



Celebrating Easter



Lisa and her Children



Sale day lunch crew.



Nieces and nephews celebrating Thanksgiving



Lisa and Clara helping with registration



Richard and Angela enjoying time with their Great Grandchildren.



Grilling steaks for after the sale.

THE MOLITOR FAMILY



Mike and Susan relaxing after the sale.



Dailey family celebrating



Enjoying a family dinner at the Lumberyard Steakhouse



Molitor family celebrating the marriage of Amy and Jeff Heatherman



The Molitor Ladies enjoy a Sister's weekend in KC



Grandchildren and great-grandchildren at Christmas.



Walbridge family cheering on the Wildcats



MOLITOR ANGUS RANCH

11558 SW 90th St. Zenda, Kansas 67159
(620) 243-6335 Fax: (620) 243-7533
Mobile: (620) 243-3081

PRSRT FIRST CLASS
U S POSTAGE
PAID
BOELTE HALL
66205

MOLITOR ANGUS RANCH

March 17, 2018

Saturday 🍀 1:00 PM at the ranch 🍀 Zenda, Kansas



We want to thank all of you for your support and attendance!

